

ATTACHMENT F. BUILDING FLOORPLANS TABLE OF CONTENTS

Series 1	Facility	# Pages
1.	Inn. Central - Performing Arts	5
2.	Ottawa Hills High	3
3.	Houseman Field	1
4.	Ottawa Hills - Performing Arts	3
5.	Cesar Chavez Elementary	3
6.	Dickinson	3
7.	Ken-O-Sha	1
8.	Union - Pool	3
9	Riverside Middle School	1
10.	Alger Middle School	3
Series 2	Facility	# Pages
11.	Kent Hills	1
12.	City High/Mid - Performing Arts	3
13.	Aberdeen (New Elementary)	2
	Ottawa Hills - Pool	Included above
14.	Harrison Park	2
15.	Union High	Included above
16.	Campus Elementary	3
Series 3	Facility	# Pages
	City High/Mid - Pool	Included above
17.	Southwest Elementary	3
18.	Mulick Park	2
19.	Congress Elementary	3
	Union - Performing Arts	Included above
	Innovation Central	Included above
20.	Ridgemoor Park	1
21.	Burton Elementary	3
22.	Gerald R. Ford Academic Center	3

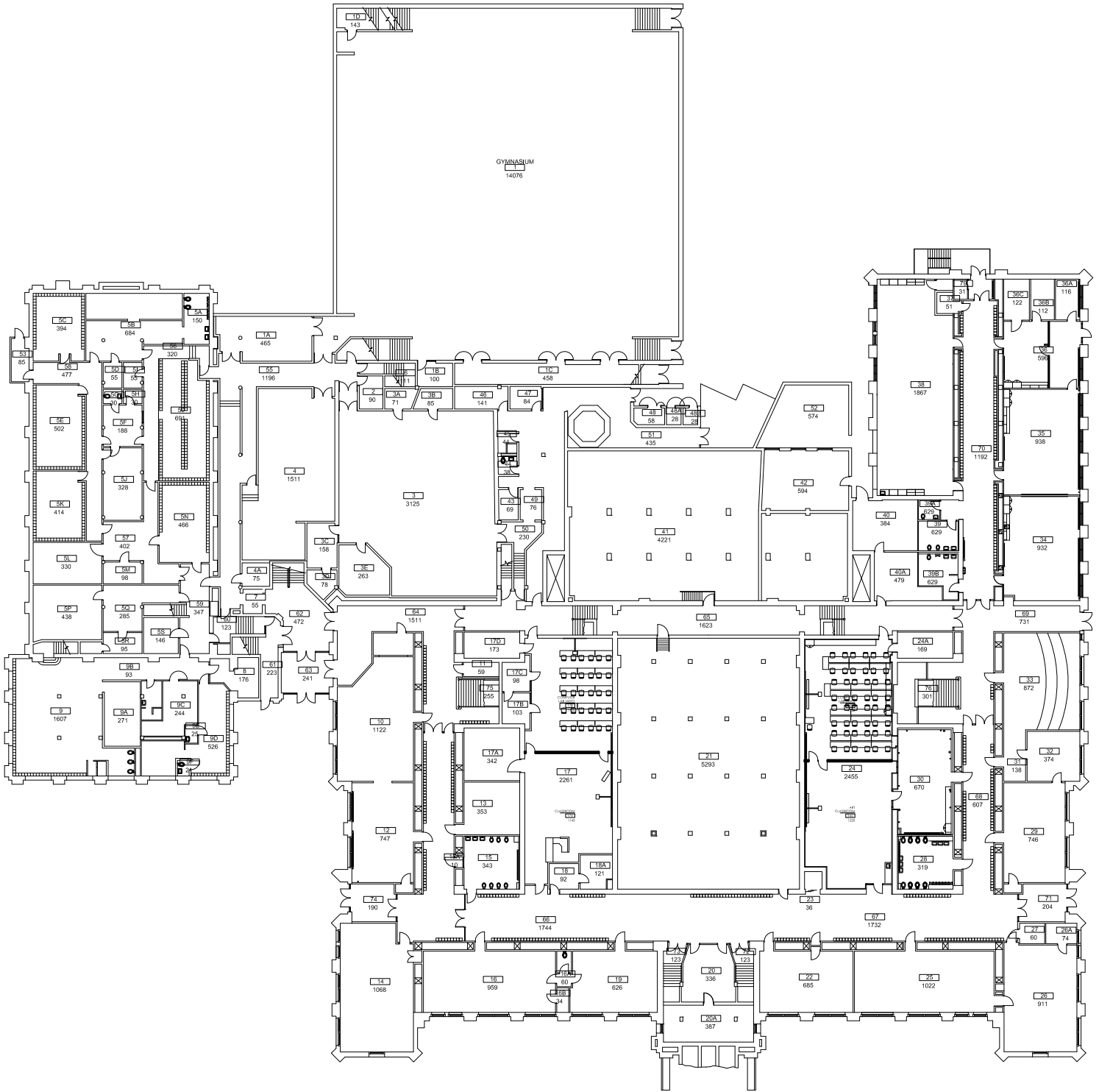

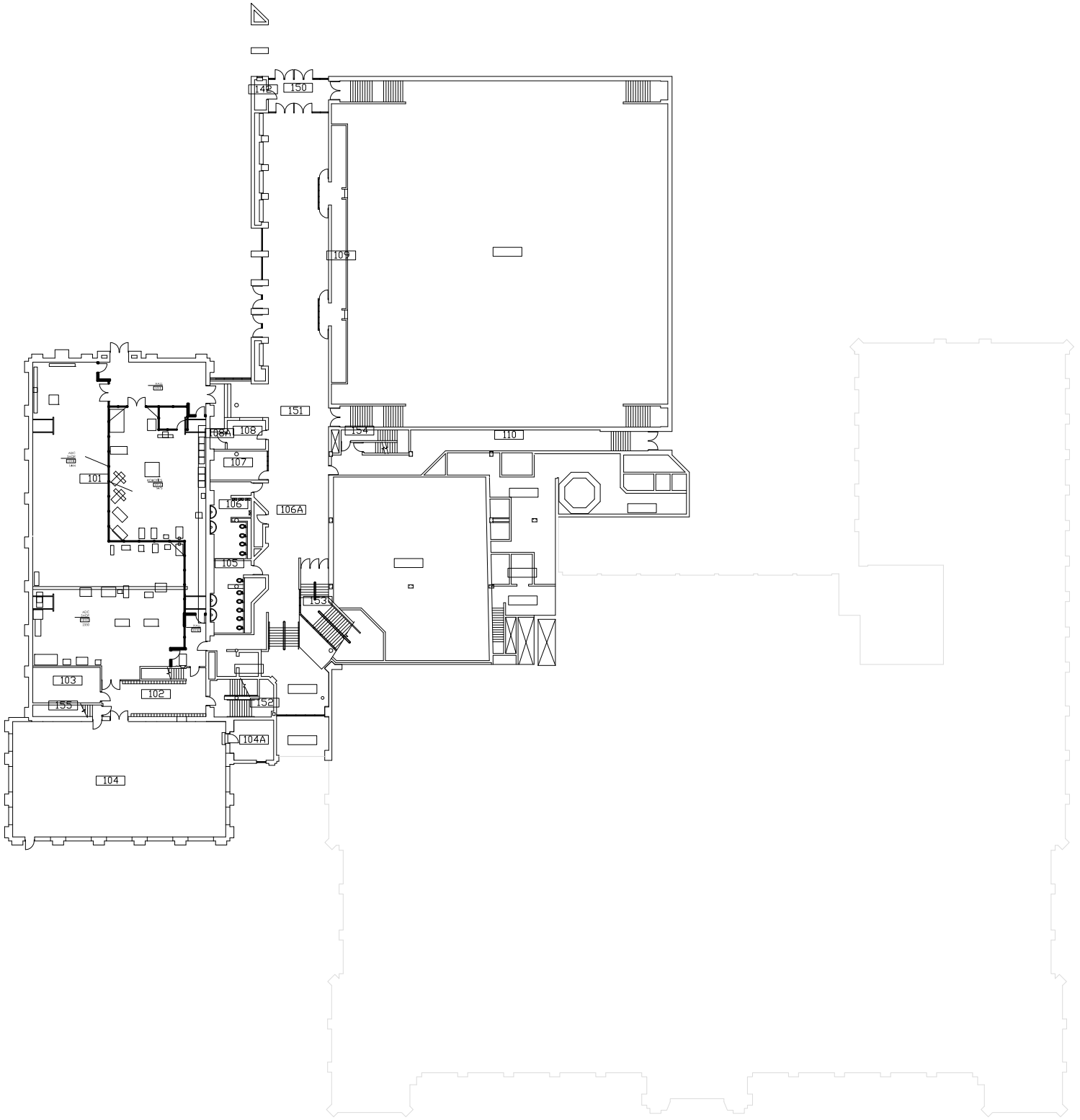

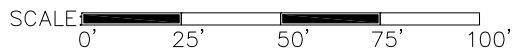
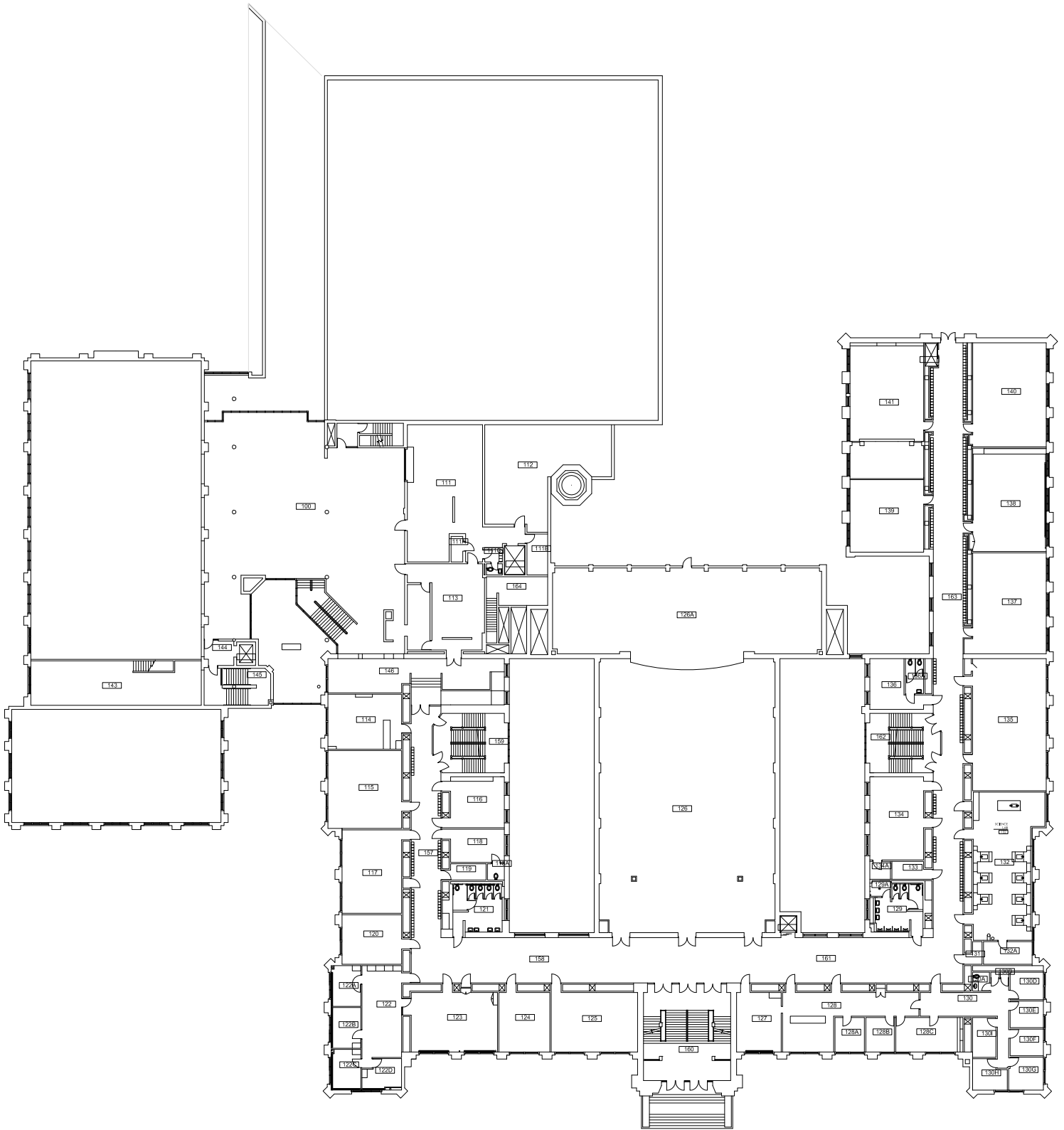

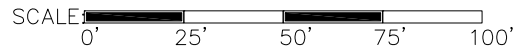
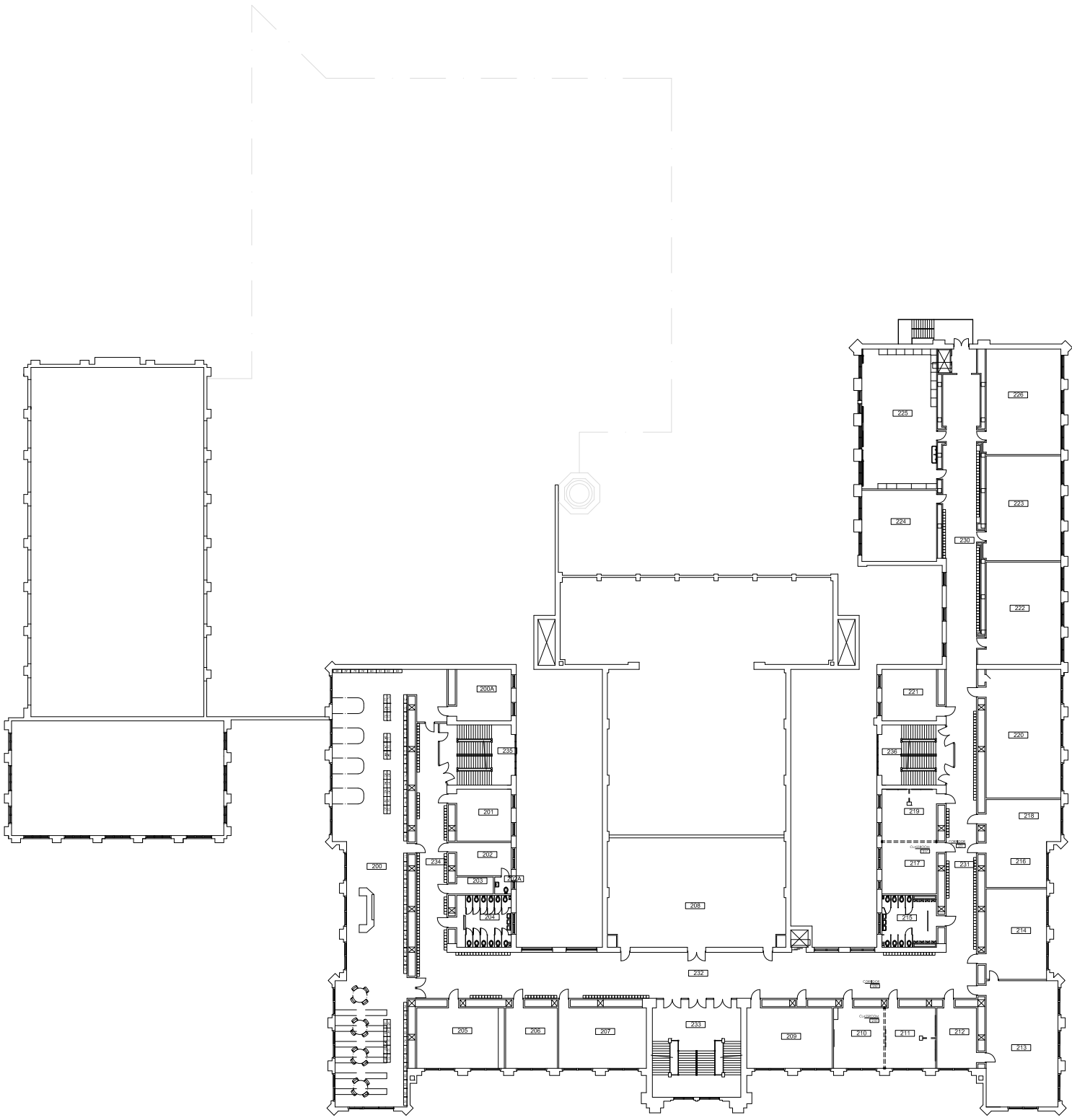



Grand Rapids Public Schools
 DRAWING UPDATED: 11/6/03
 ORIGINAL BUILDING: 1910
 ADDITION(S): 1927, 1931, 1982

SCHOOL ADDRESS:
 421 FOUNTAIN NE
 GRAND RAPIDS, MI. 49503
 PH: 819.2310 FAX: 819.2369

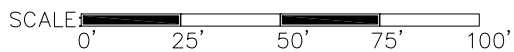
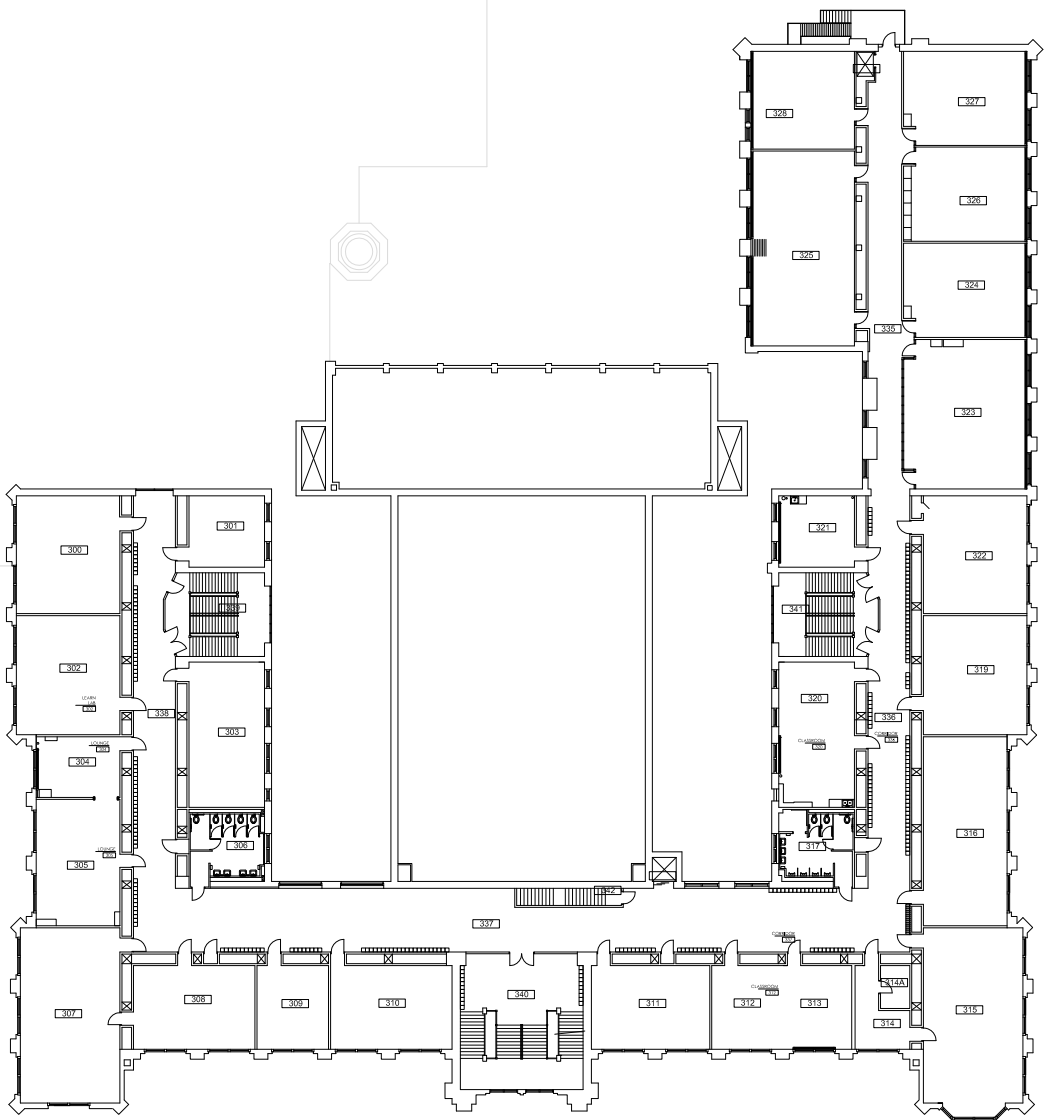

Central Innovations

FLOOR LEVEL
 2ND
 34340 SF



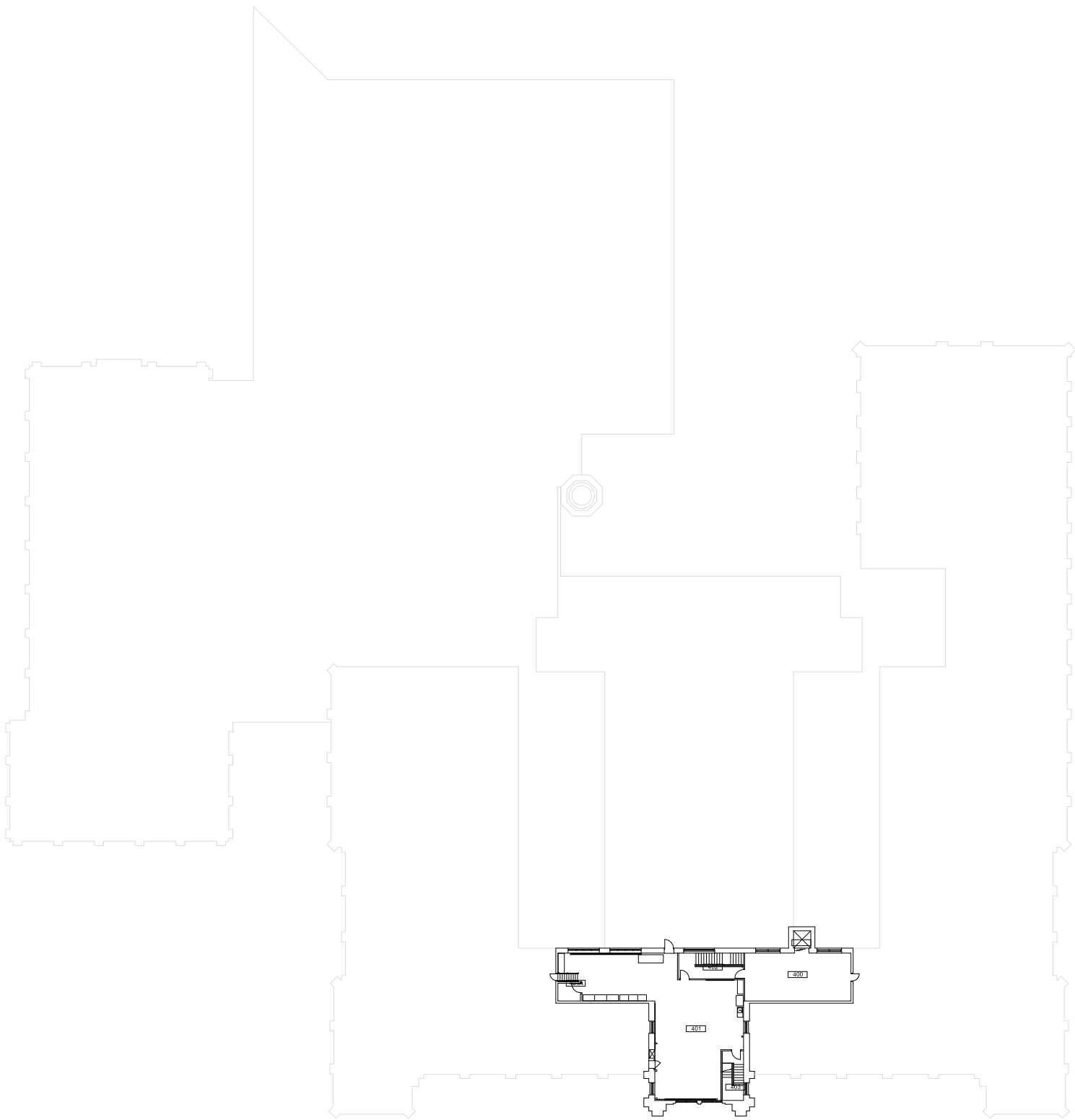



Grand Rapids Public Schools
 DRAWING UPDATED: 11/6/03
 ORIGINAL BUILDING: 1910
 ADDITION(S): 1927, 1931, 1982

SCHOOL ADDRESS:
 421 FOUNTAIN NE
 GRAND RAPIDS, MI. 49503
 PH: 819.2310 FAX: 819.2369

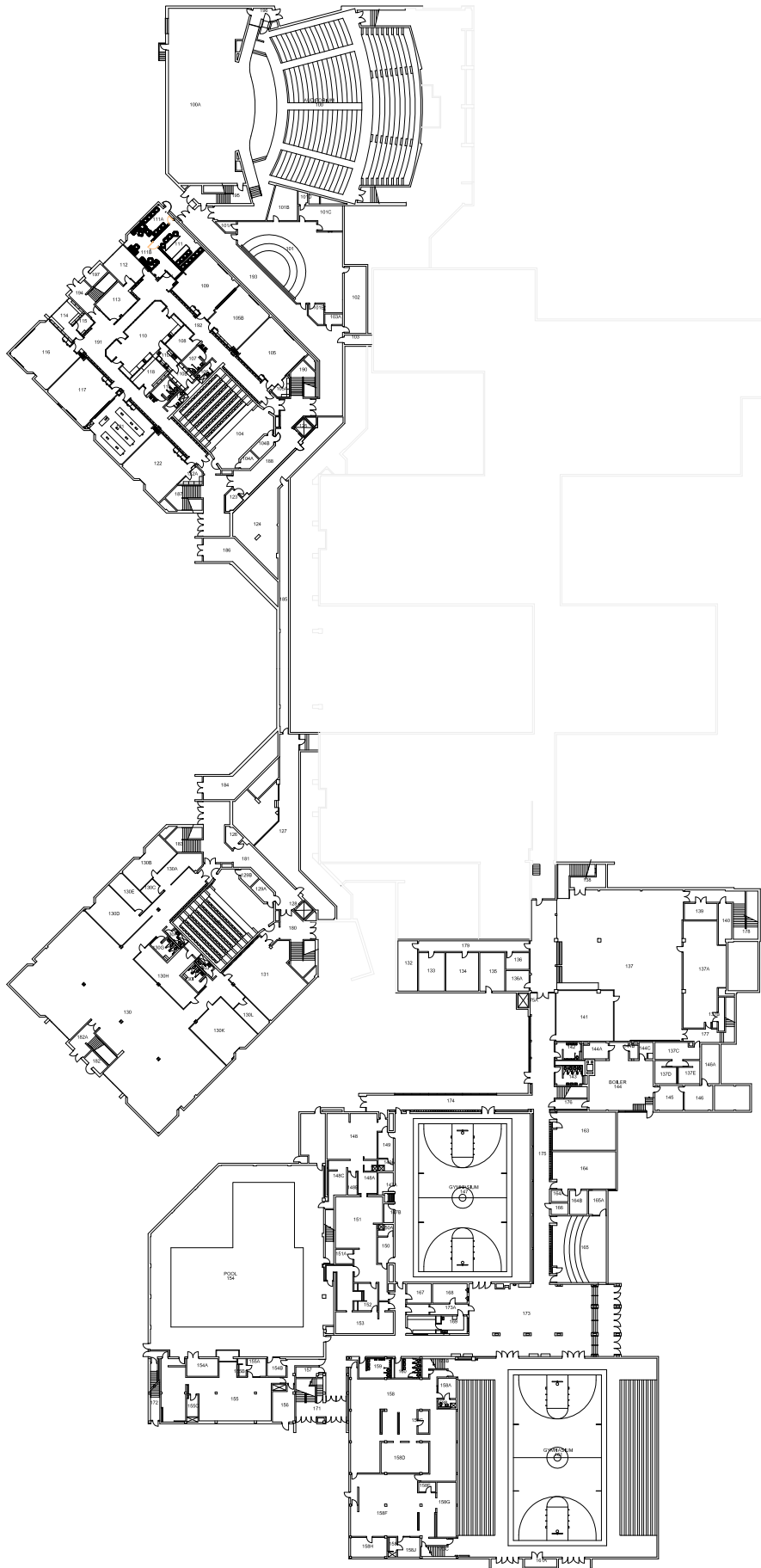

Central Innovations

FLOOR LEVEL
 4TH
 3330 SF



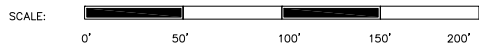
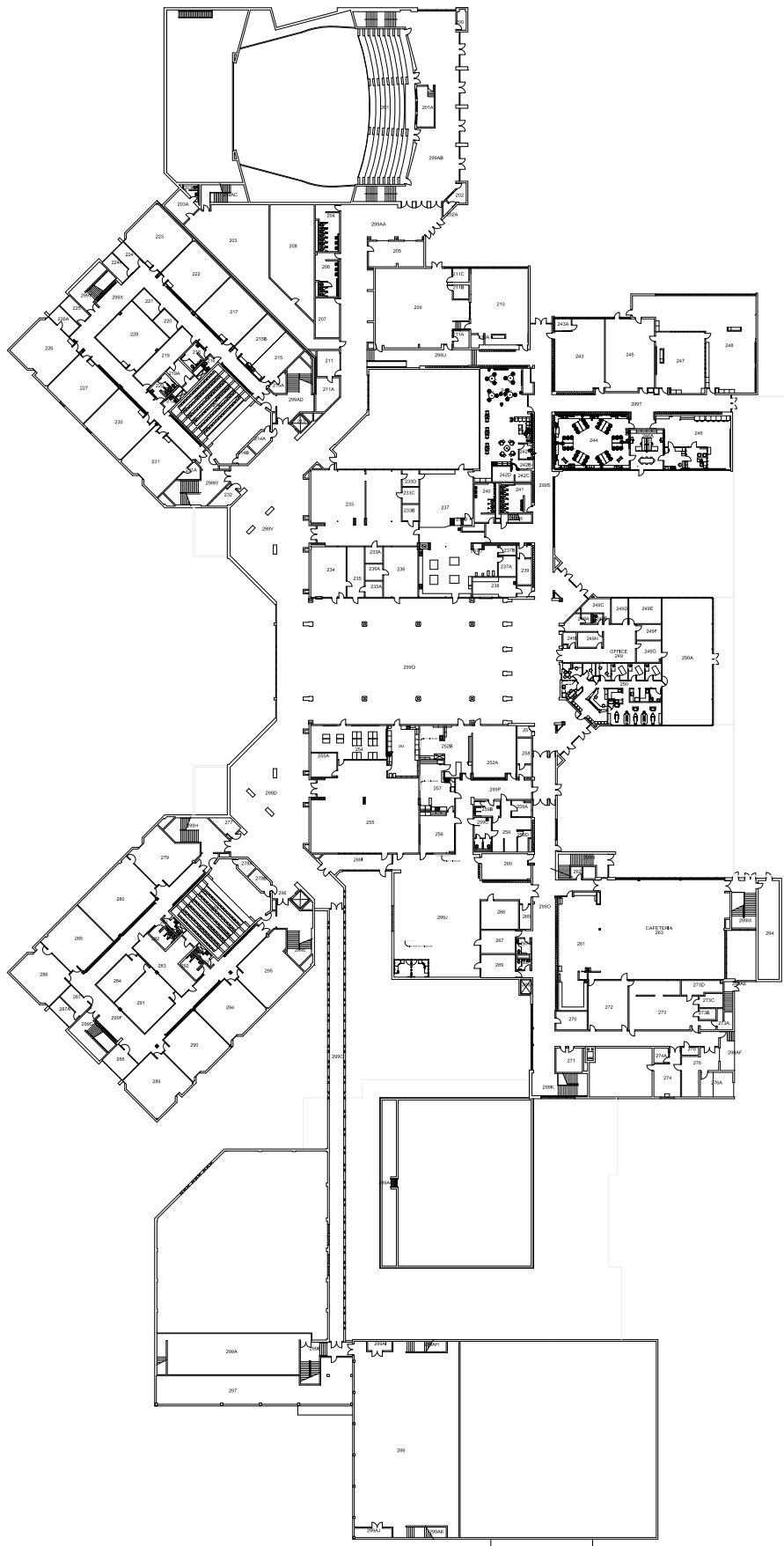

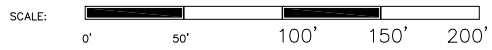
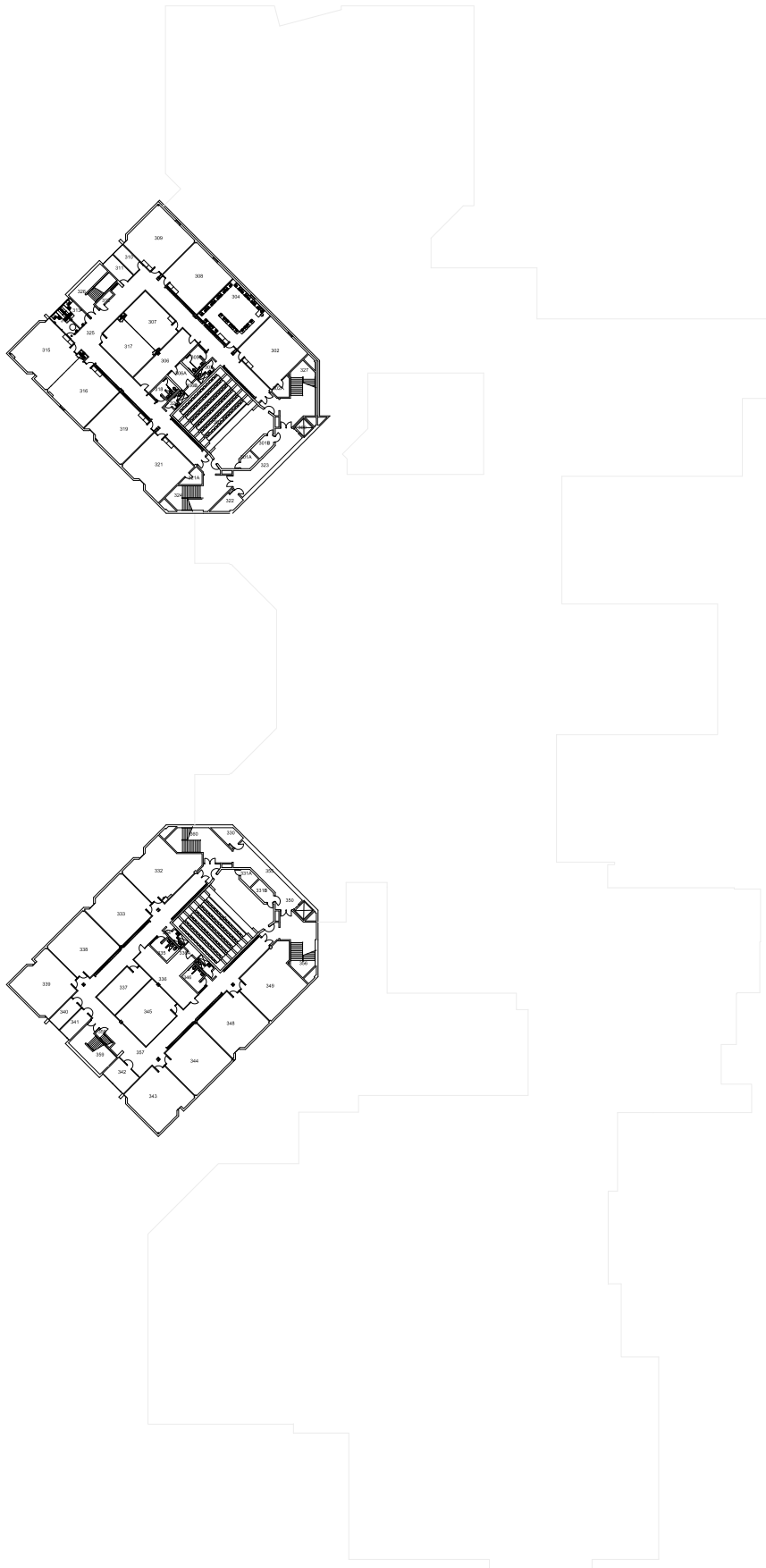

Grand Rapids Public Schools
 DRAWING UPDATED: 09-30-03
 ORIGINAL BUILDING: 1960
 ADDITION(S): 1972

SCHOOL ADDRESS:
 2055 ROSEWOOD SE
 GRAND RAPIDS, MI. 49506
 PH: 819.2900 FAX: 819.2877



Ottawa Hills High School

FLOOR LEVEL
 3RD
 36020 SF

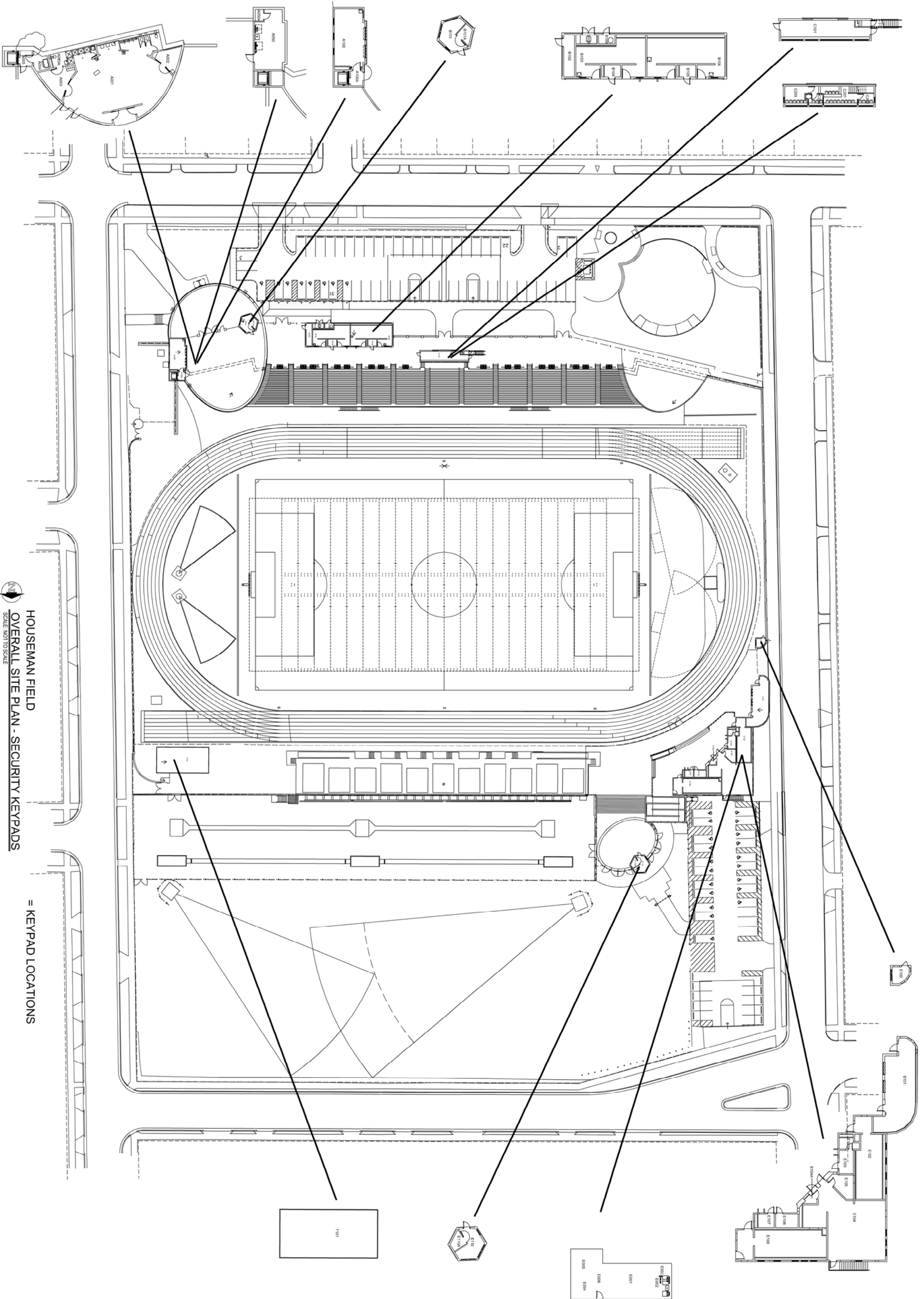

HOUSEMAN FIELD
 OVERALL SITE PLAN - SECURITY KEYPADS
 SCALE: NOT TO SCALE

= KEYPAD LOCATIONS

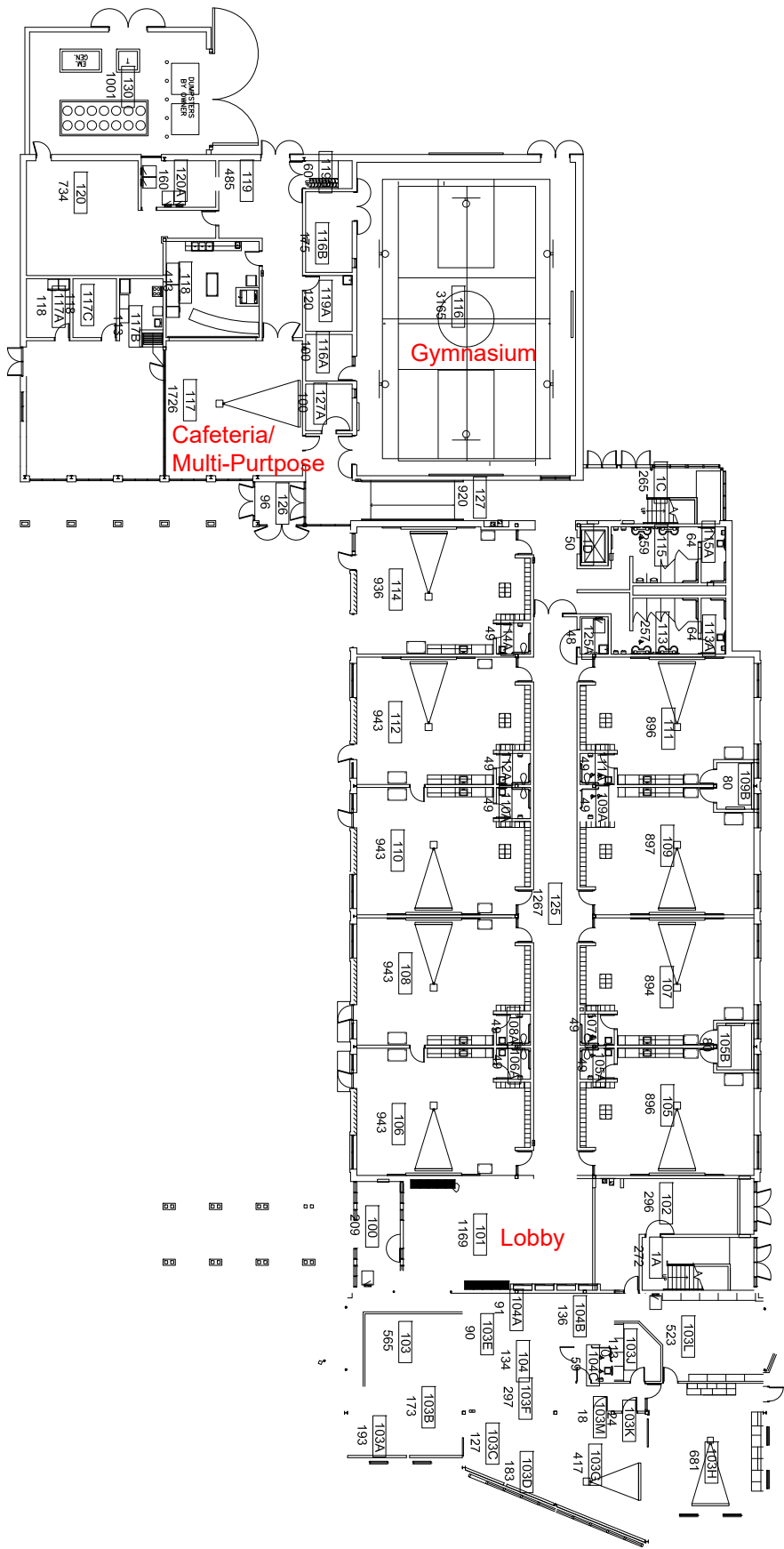

First Floor Plan

Cesar E Chavez

Date / Issued for:
09/14/09
PRELIMINARY

PHONE NUMBER:
(616) 813-3010
FAX NUMBER:
(616) 813-3012



SERVICE BUILDING ■ 900 UNION AVE. NE ■ GRAND RAPIDS, MI 49503

SHEET # **1**
OF 3 SHEETS

Drawn by: **mab**
Checked by: **dab**
Project #:
Drawing Title:

Do not scale drawings (as dimensions shown)

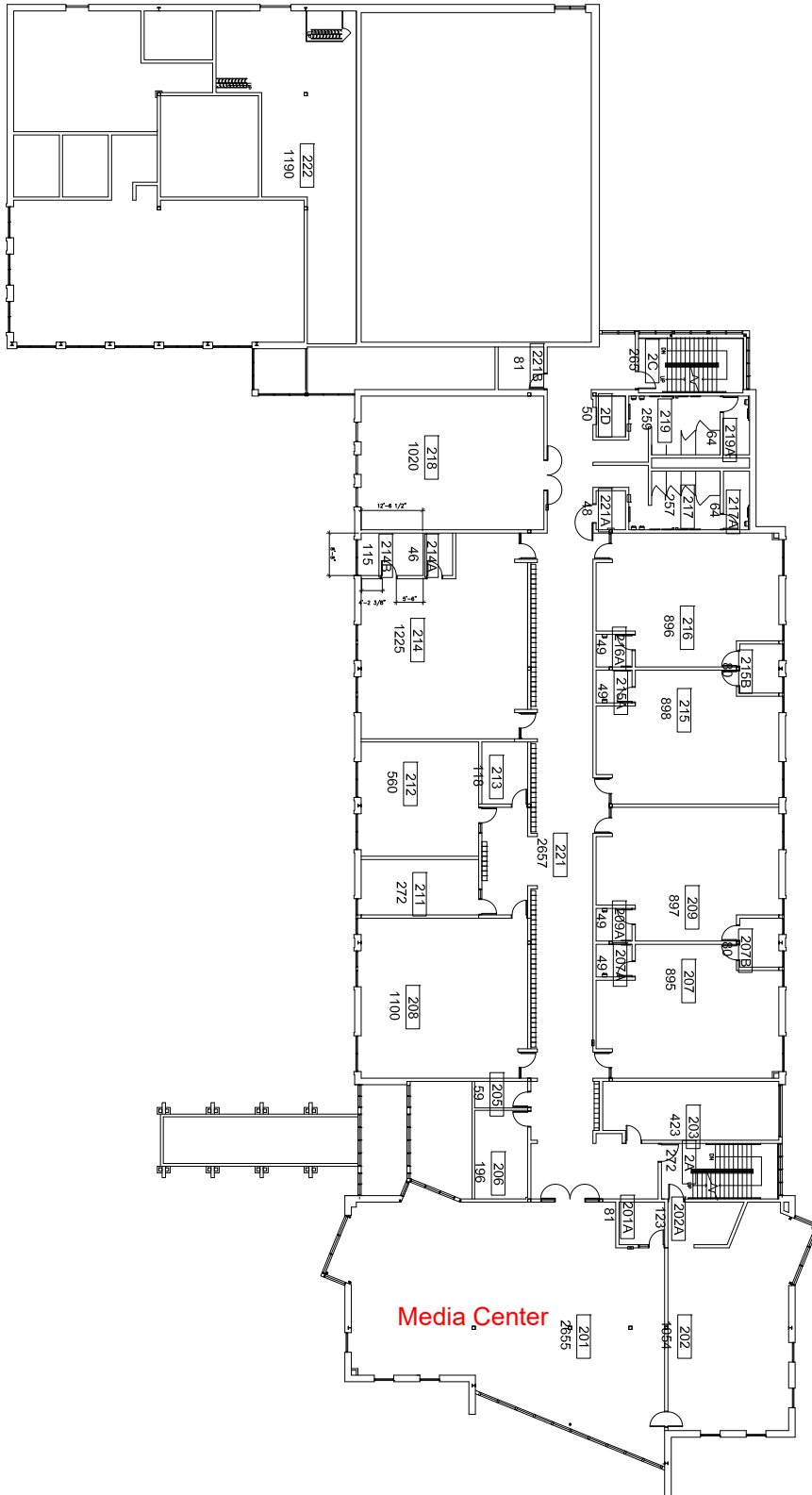

■ Do not scale drawings (last dimensions shown)
 ■ Drawn By: **mab**
 ■ Checked By: **dab**
 ■ Project #: _____
 ■ Drawing Title: _____

SHEET # **2**
 OF 3 SHEETS

Second Floor Plan

Cesar E Chavez

Date / Issued for:
 09/14/09
 PRELIMINARY

■ PHONE NUMBER: (616) 919-3010
 ■ FAX NUMBER: (616) 919-3012



Grand Rapids Public Schools
 FACILITIES MANAGEMENT DIVISION

SERVICE BUILDING ■ 900 UNION AVE. NE ■ GRAND RAPIDS, MI 49503

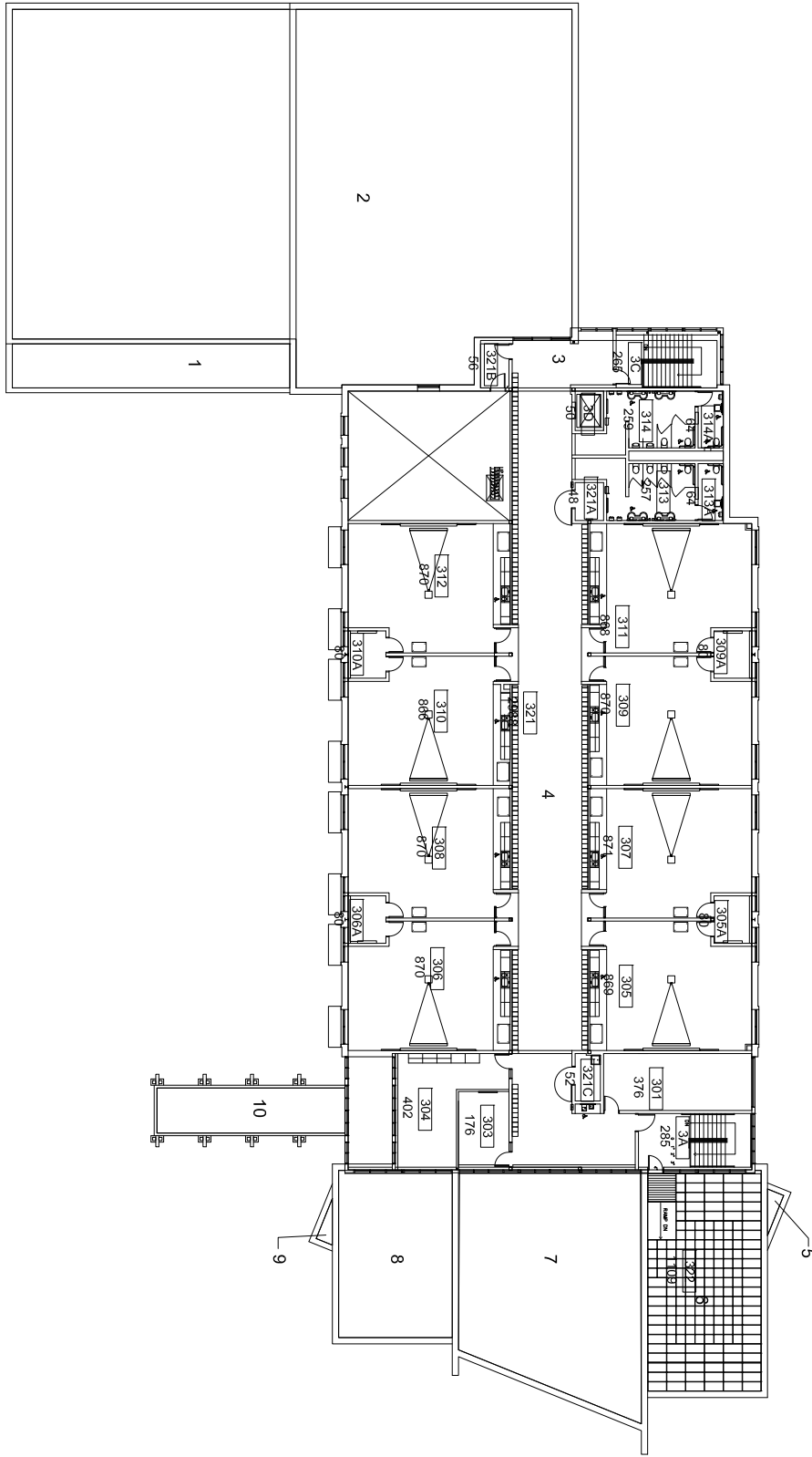

Third Floor Plan

Cesar E Chavez

Date / Issued for:
 09/14/09
 PRELIMINARY

PHONE NUMBER:
 (616) 819-3010
 FAX NUMBER:
 (616) 819-3012



SERVICE BUILDING ■ 900 UNION AVE. NE ■ GRAND RAPIDS, MI 49503

SHEET # **3**
 OF 3 SHEETS

Do not scale drawings
 (use dimensions shown)
 Drawn By: **mab**
 Checked By: **dab**
 Project #: _____
 Drawing Title: _____

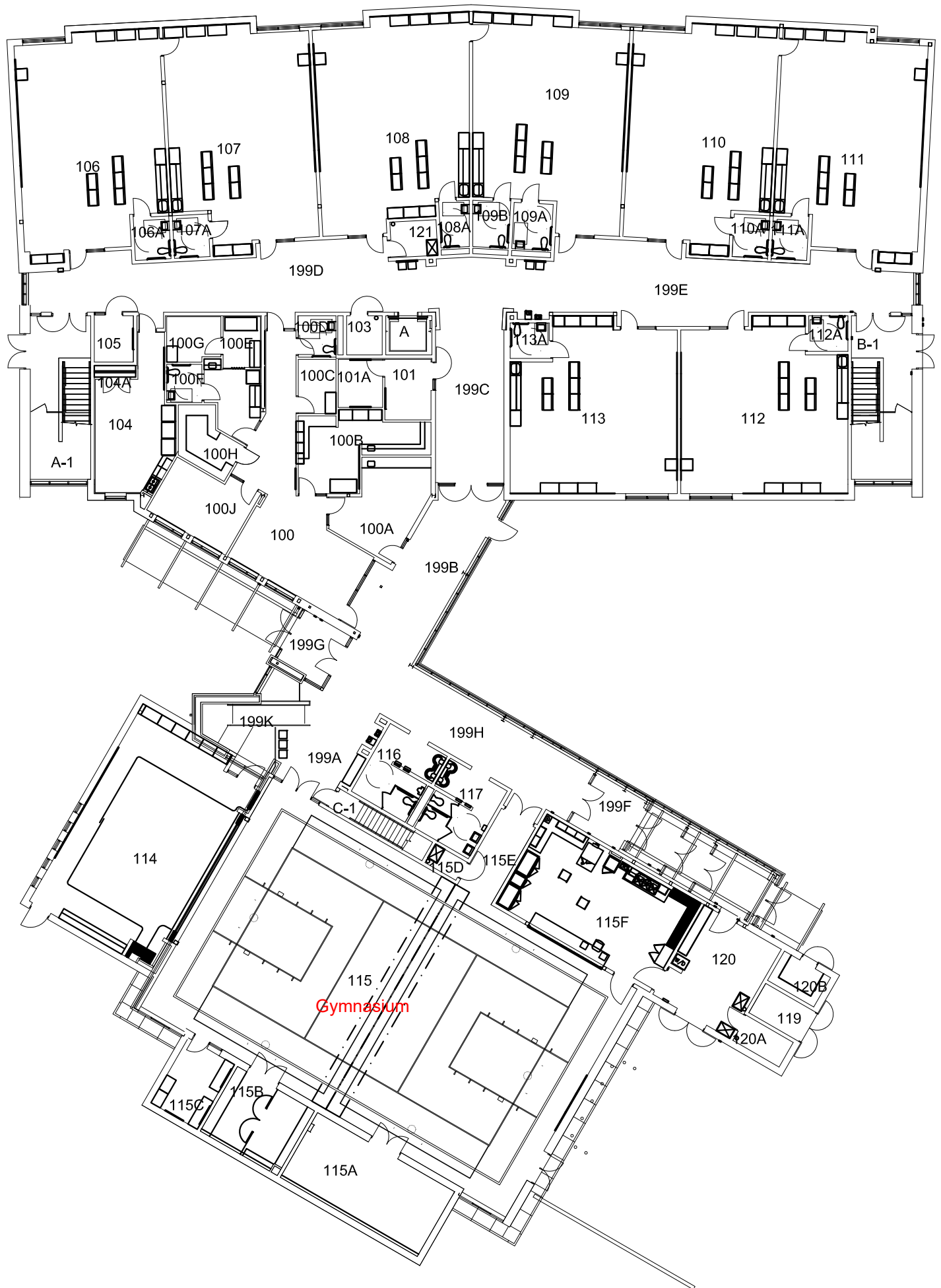

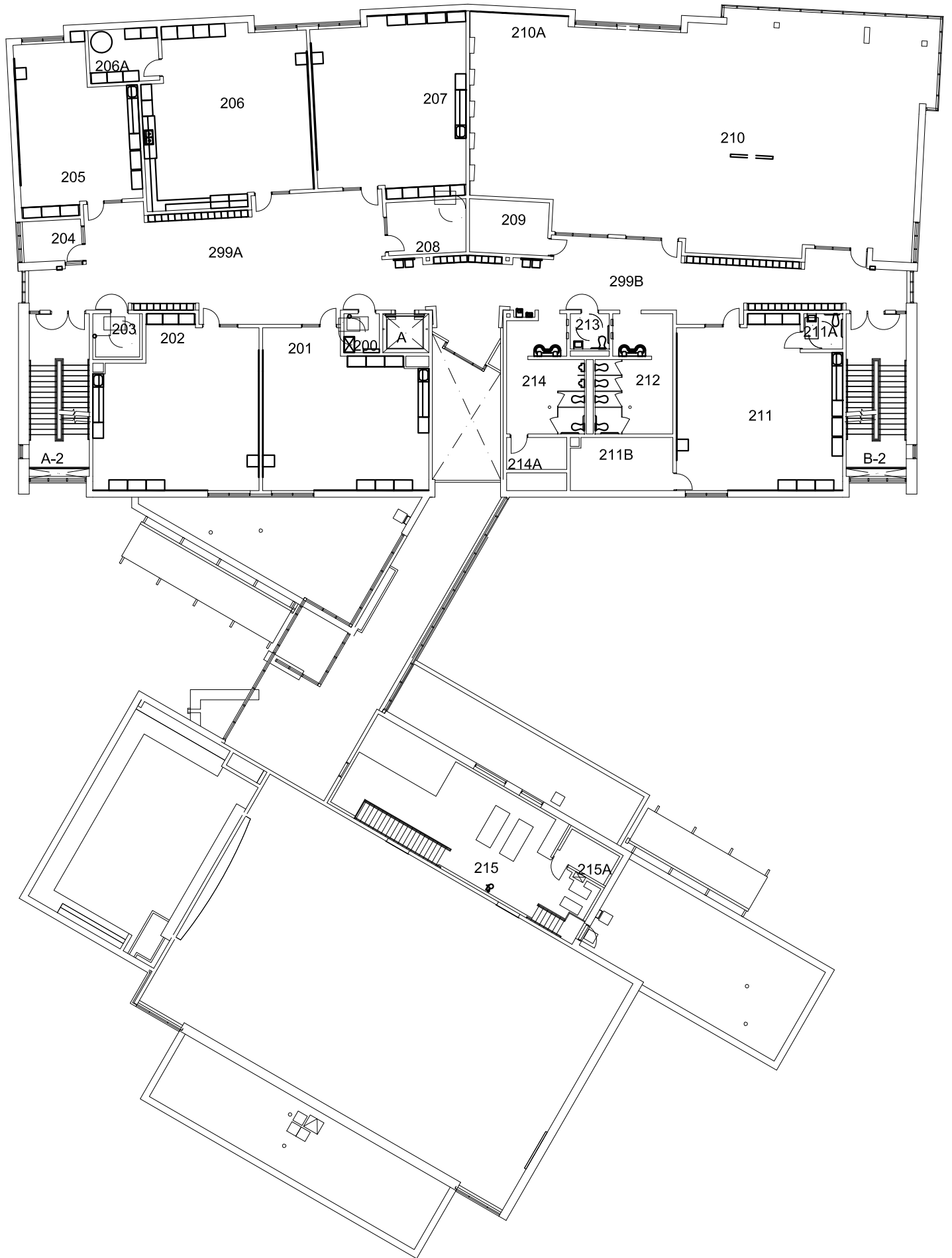

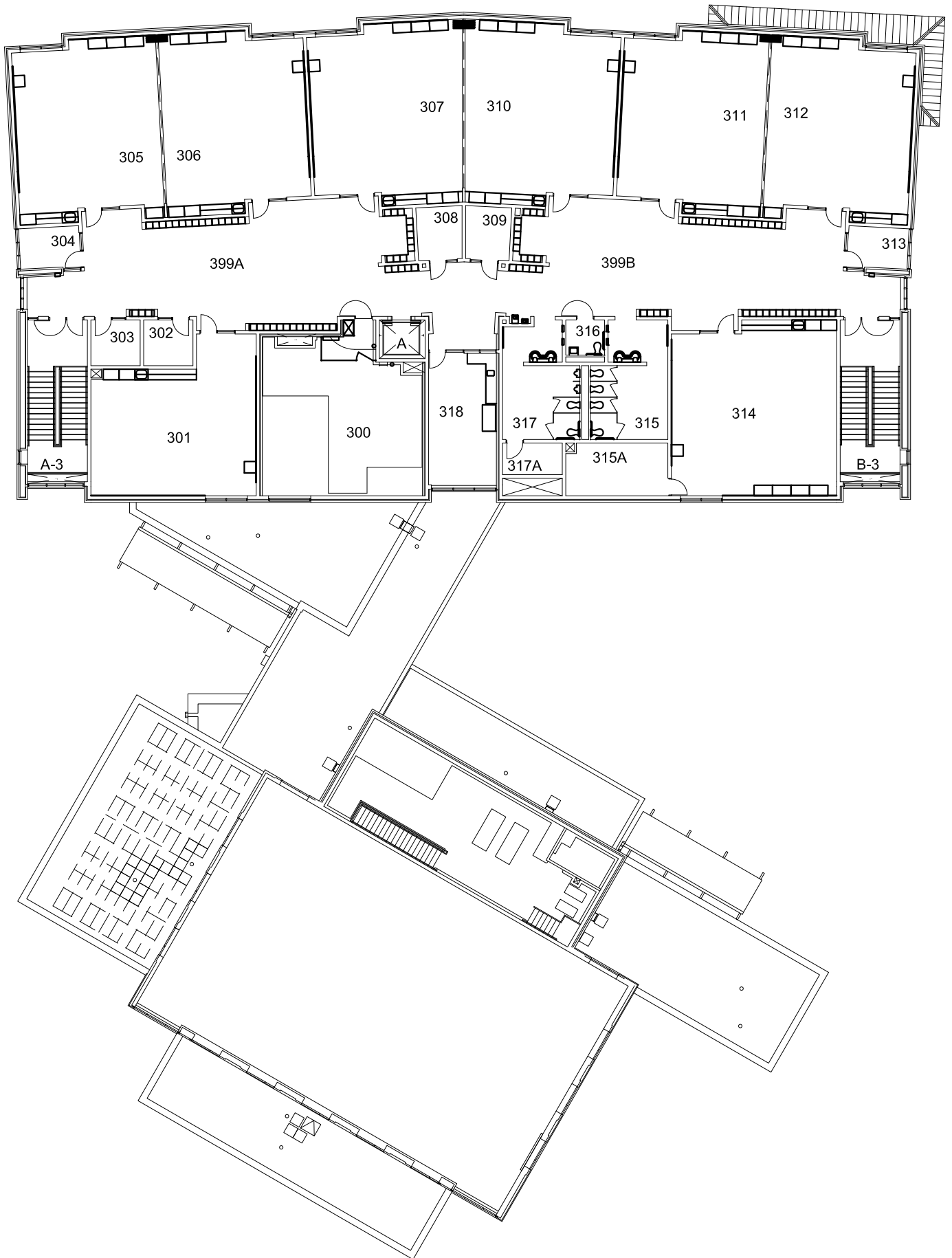

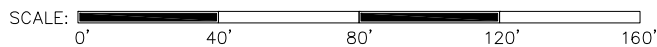

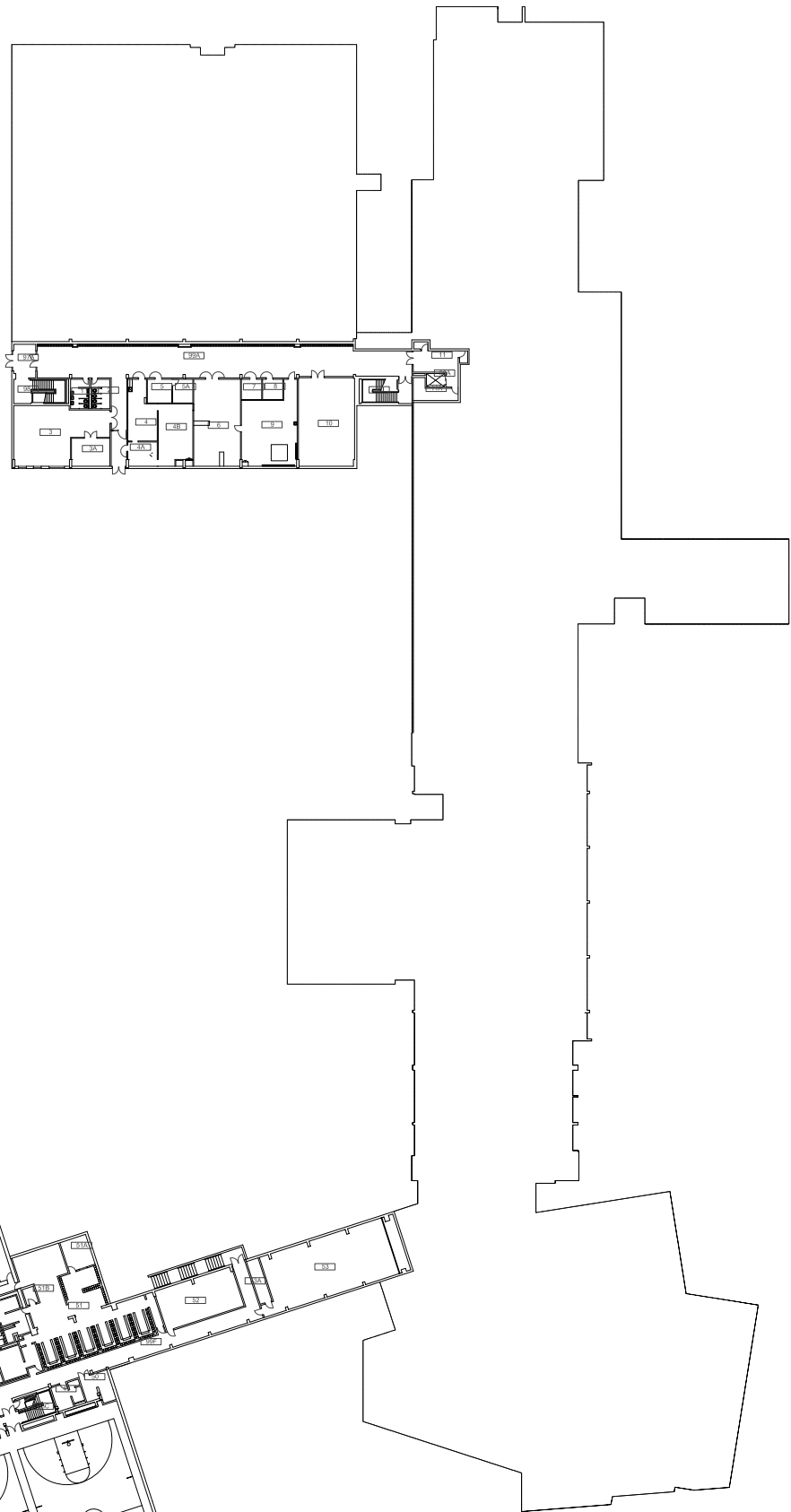

Union High School

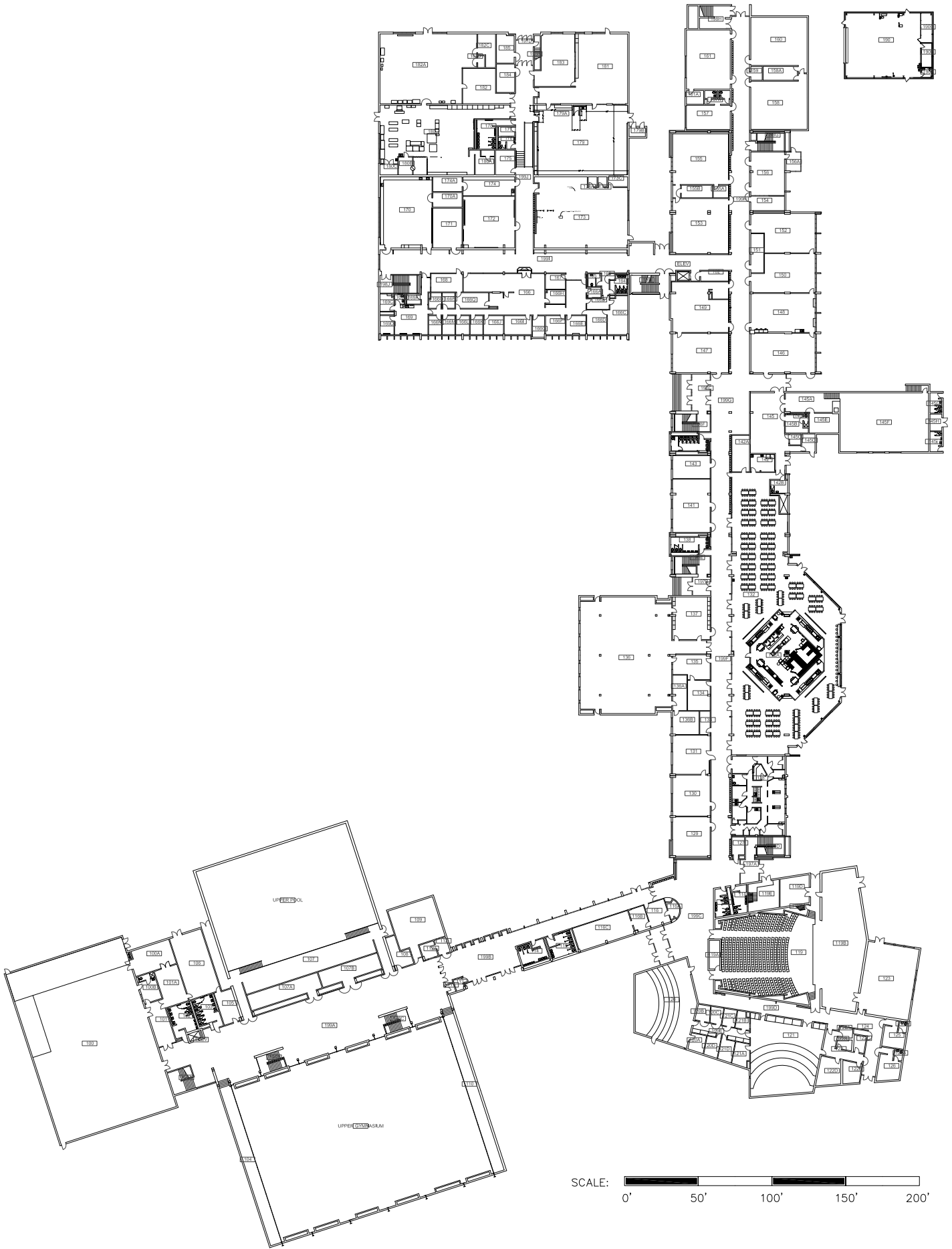

Union High School

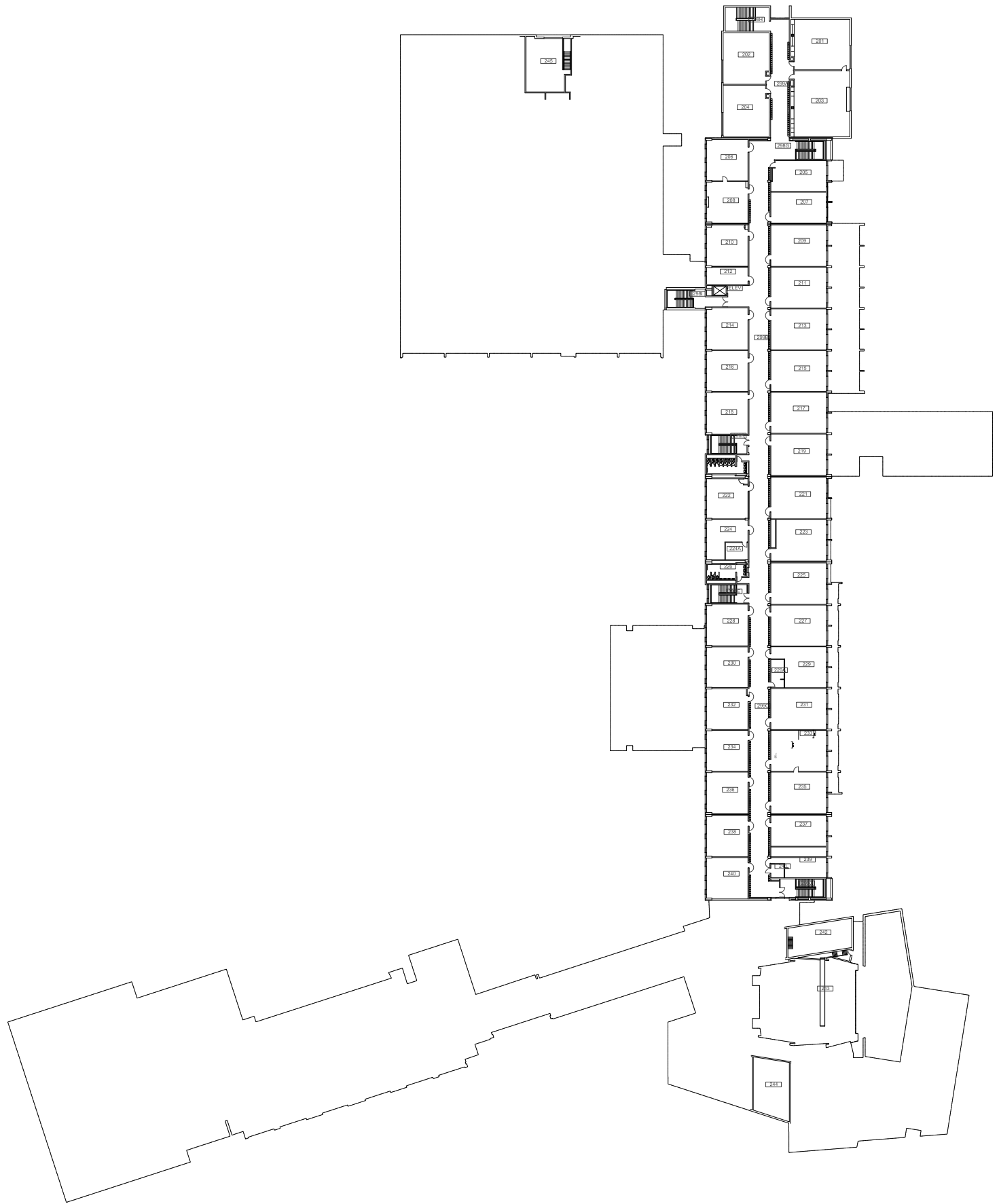

SCALE: 0' 50' 100' 150' 200'



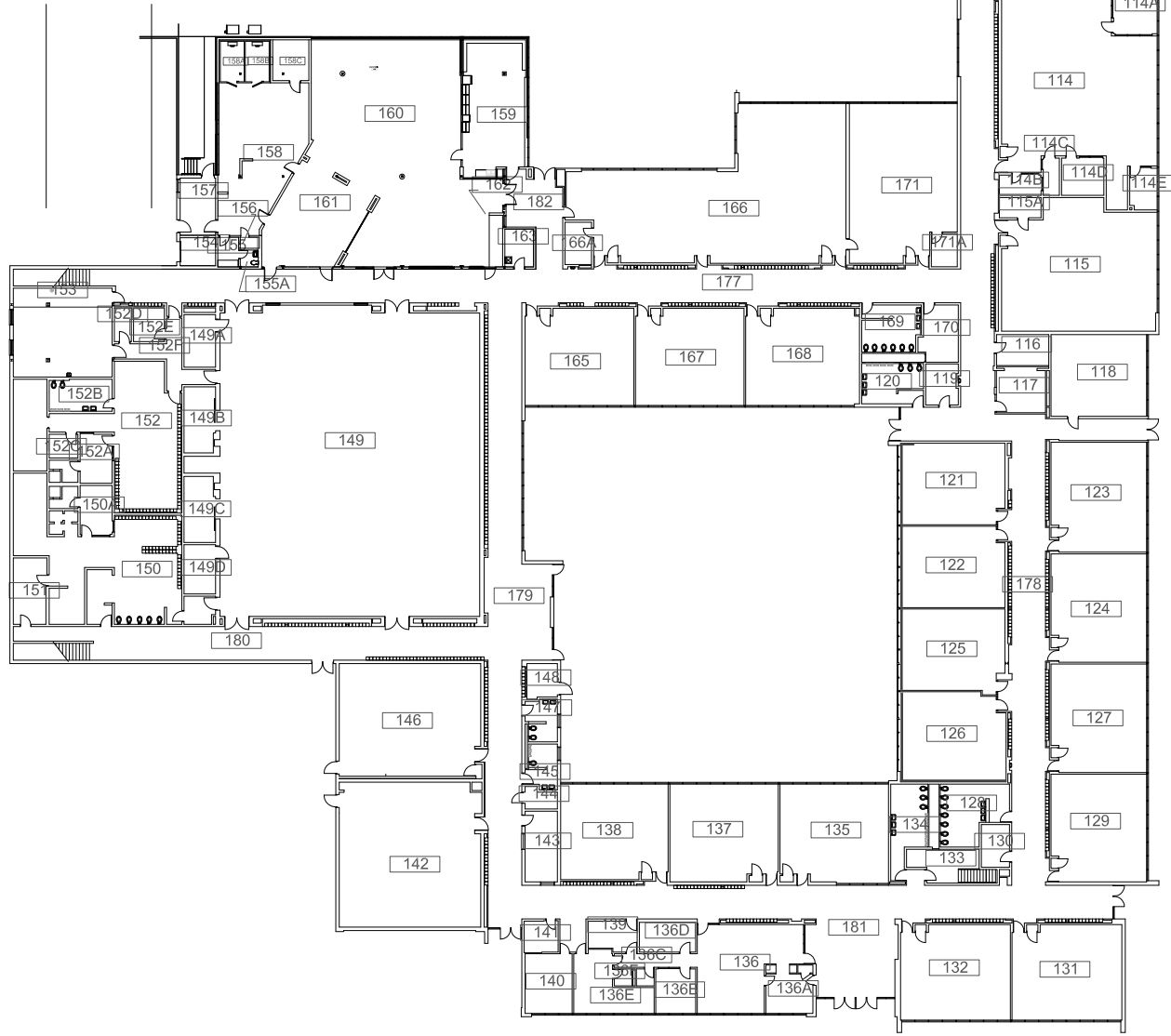
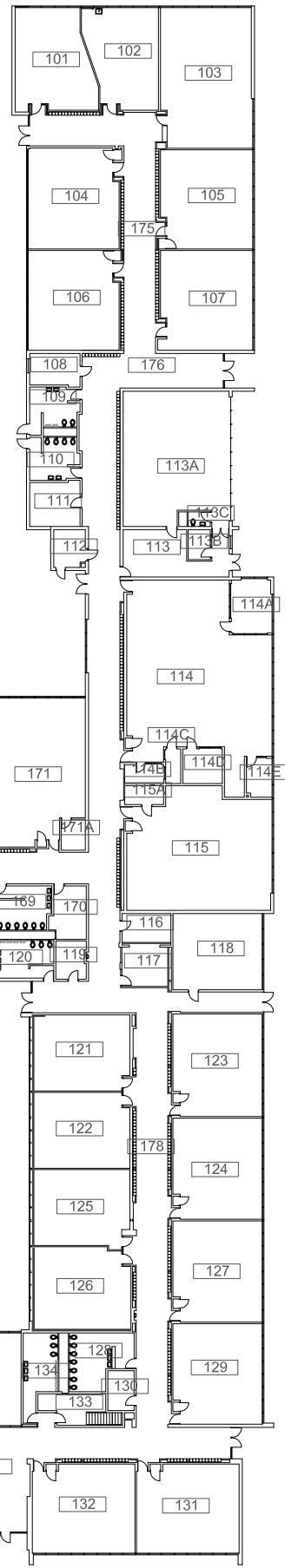
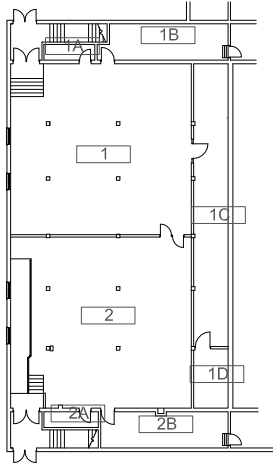

SCALE: 0' 50' 100' 150' 200'



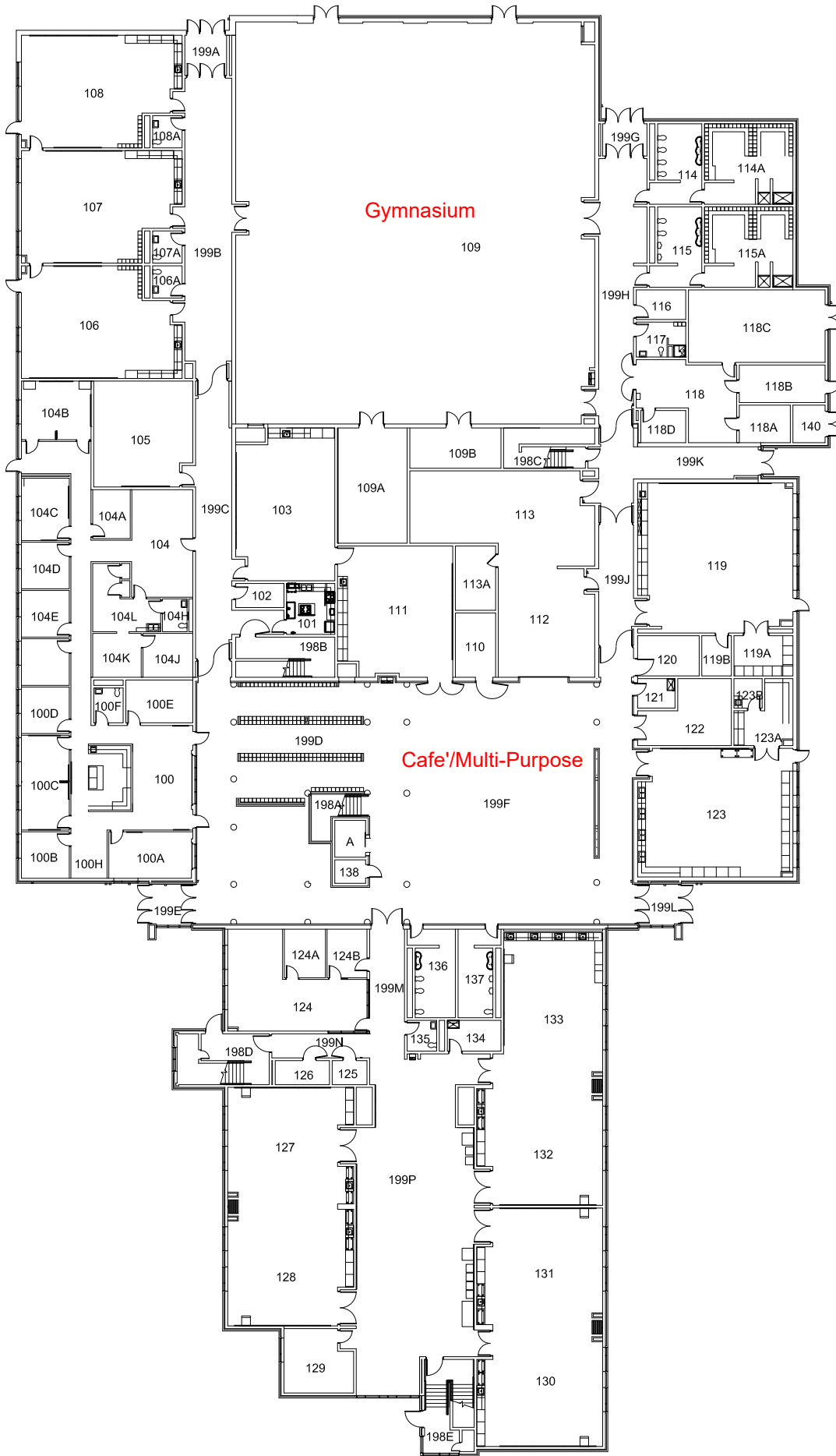

Gymnasium

Cafe'/Multi-Purpose

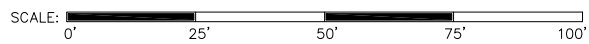

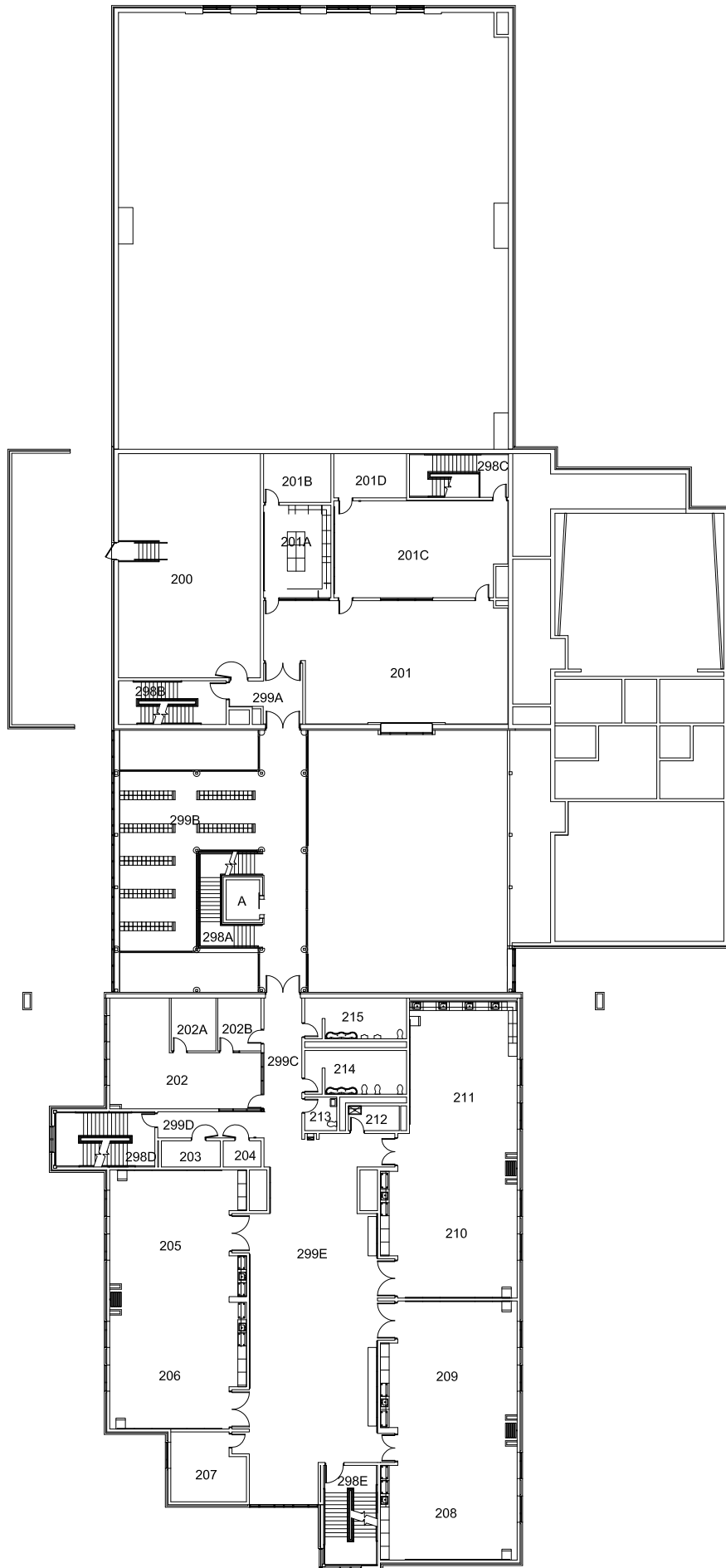

SCALE: 0' 25' 50' 75' 100'



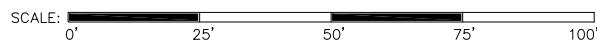
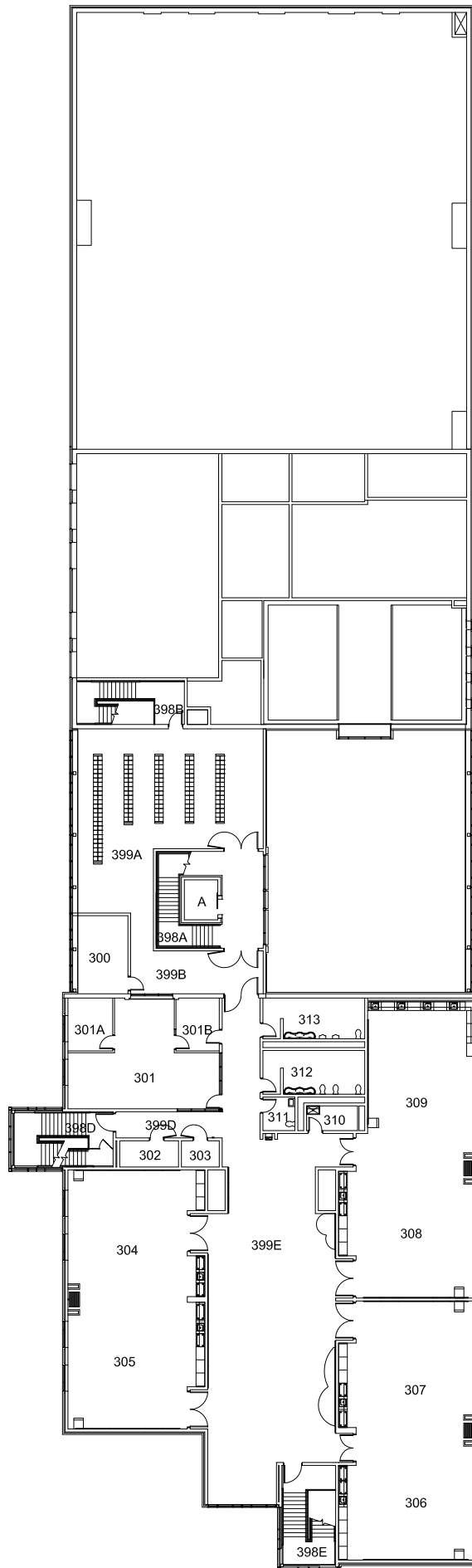



Grand Rapids Public Schools
 DRAWING UPDATED: 7/6/06
 ORIGINAL BUILDING: 2006
 ADDITION(S):

SCHOOL ADDRESS:
 921 ALGER SE
 GRAND RAPIDS, MI. 49507
 PH: 819.6200 FAX: 819.6201

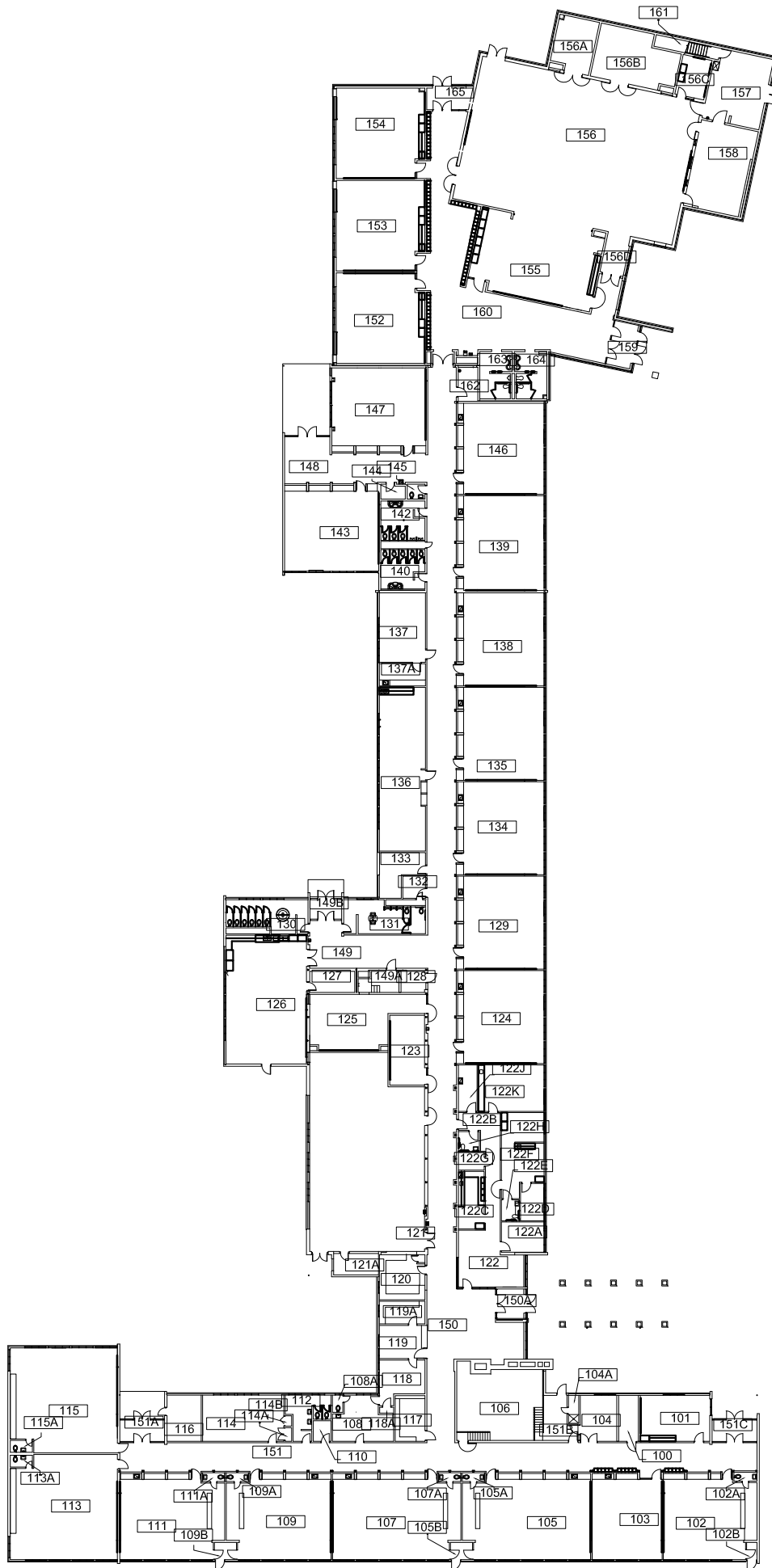

Alger Middle School

FLOOR LEVEL
 3rd
 14610 SF



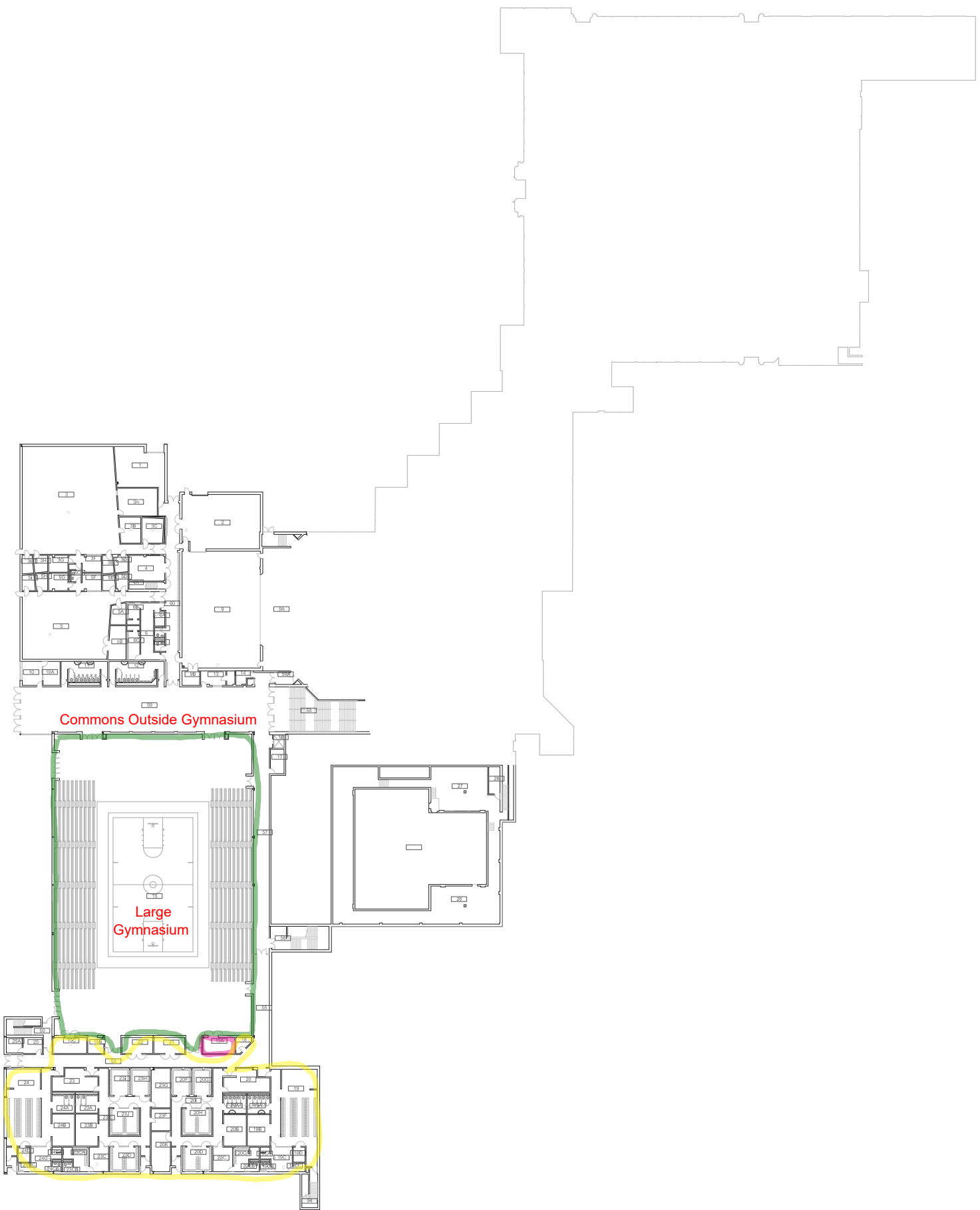

SCALE: 0' 50' 100' 150' 200'

Grand Rapids Public Schools
 DRAWING UPDATED: 11-09-98
 ORIGINAL BUILDING: 1923
 ADDITION(S): 1928, 1980

SCHOOL ADDRESS:
 1720 PLAINFIELD NE
 GRAND RAPIDS, MI. 49505
 PH: 819.2424 FAX: 819.2427



City High School

FLOOR LEVEL
 Ground
 82556 SF



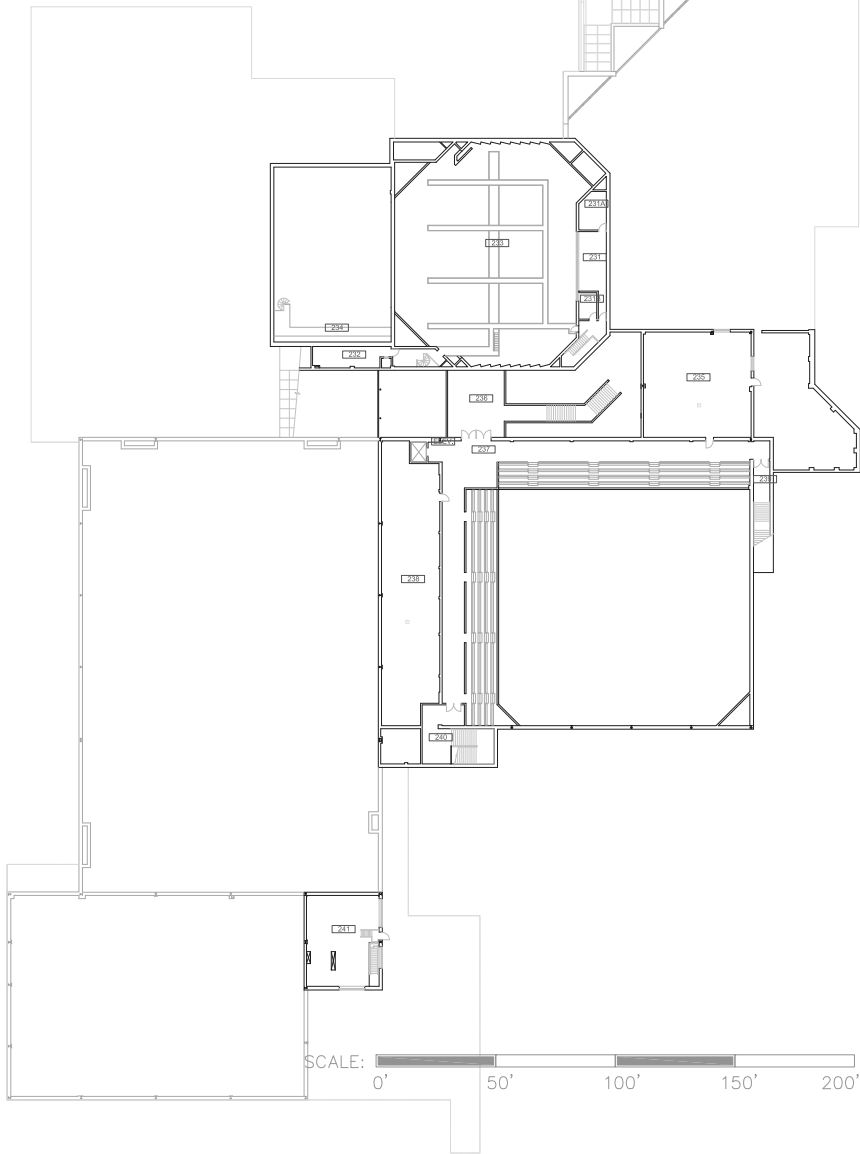

SCALE: 0' 50' 100' 150' 200'



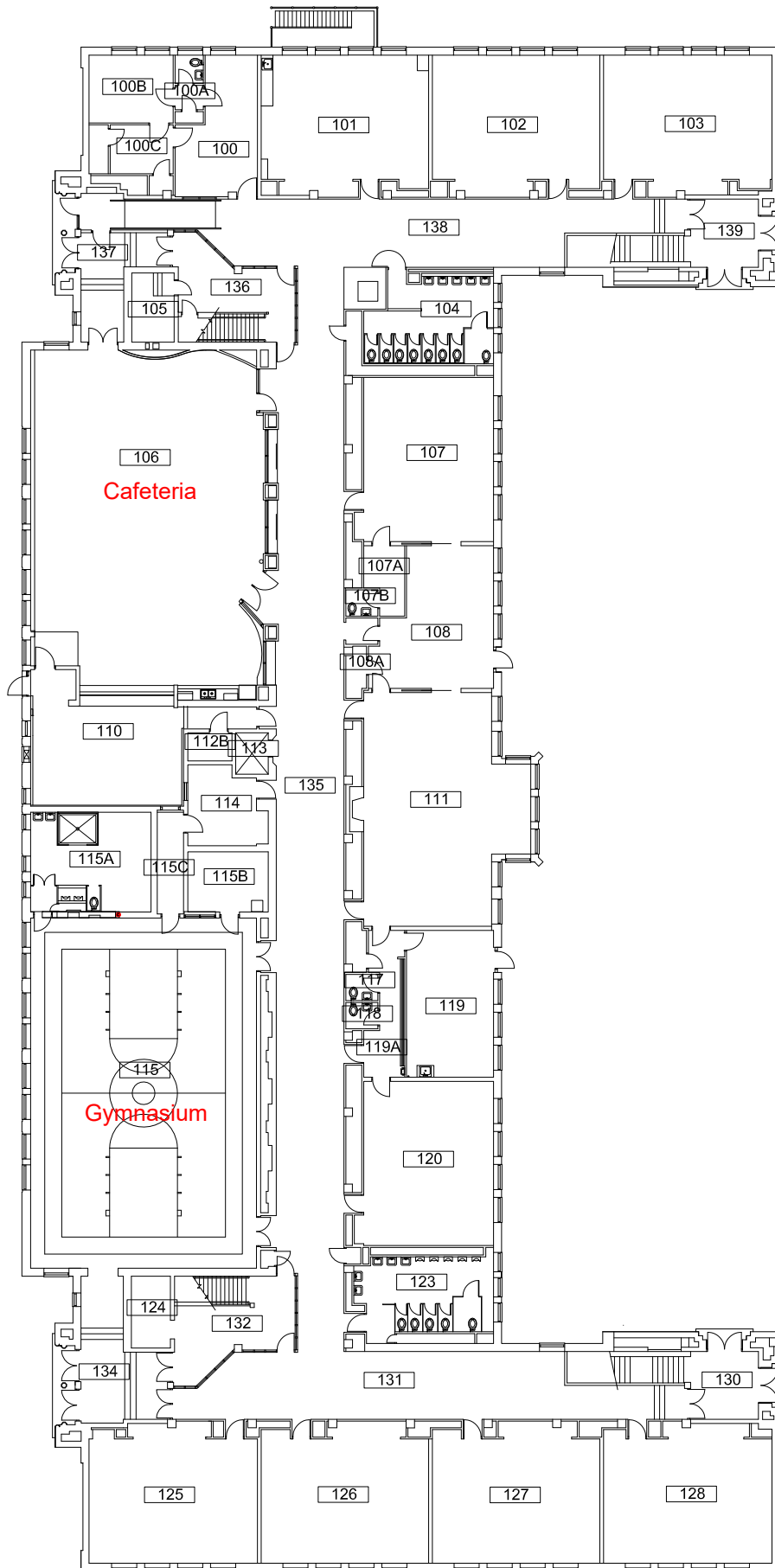

SCALE: 0' 10' 20' 30' 50'



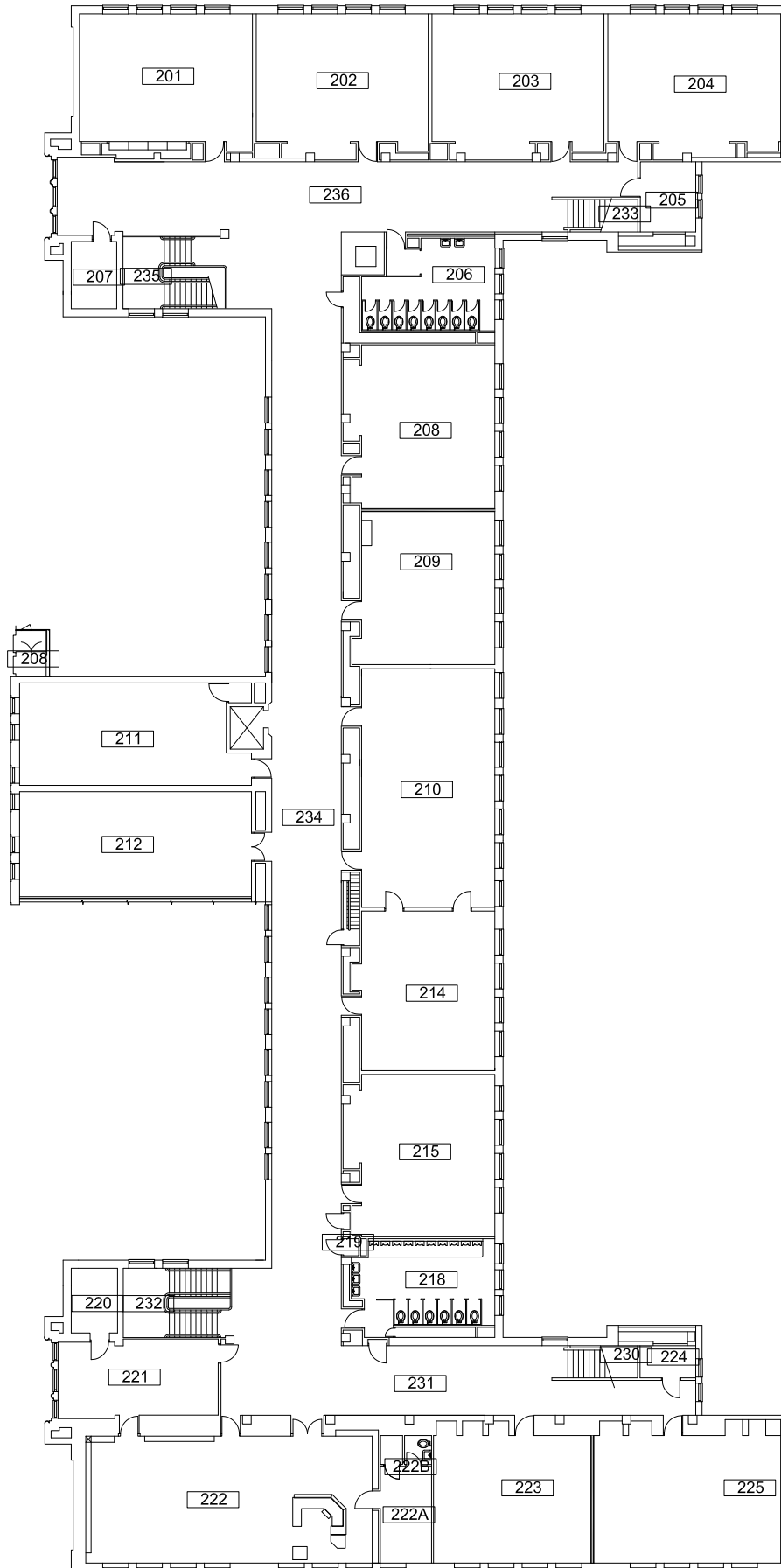

SCALE: 0' 10' 20' 30' 50'



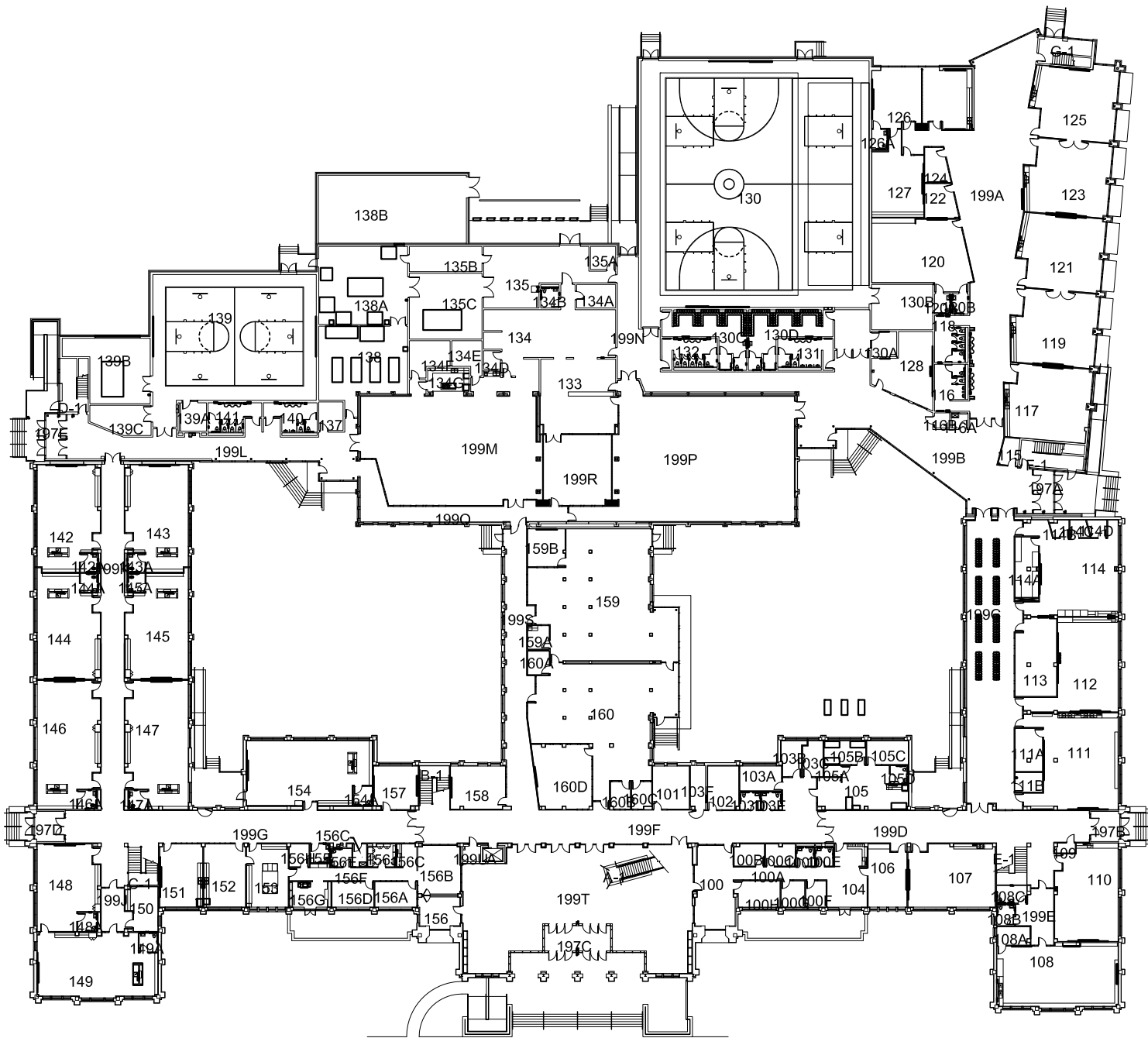

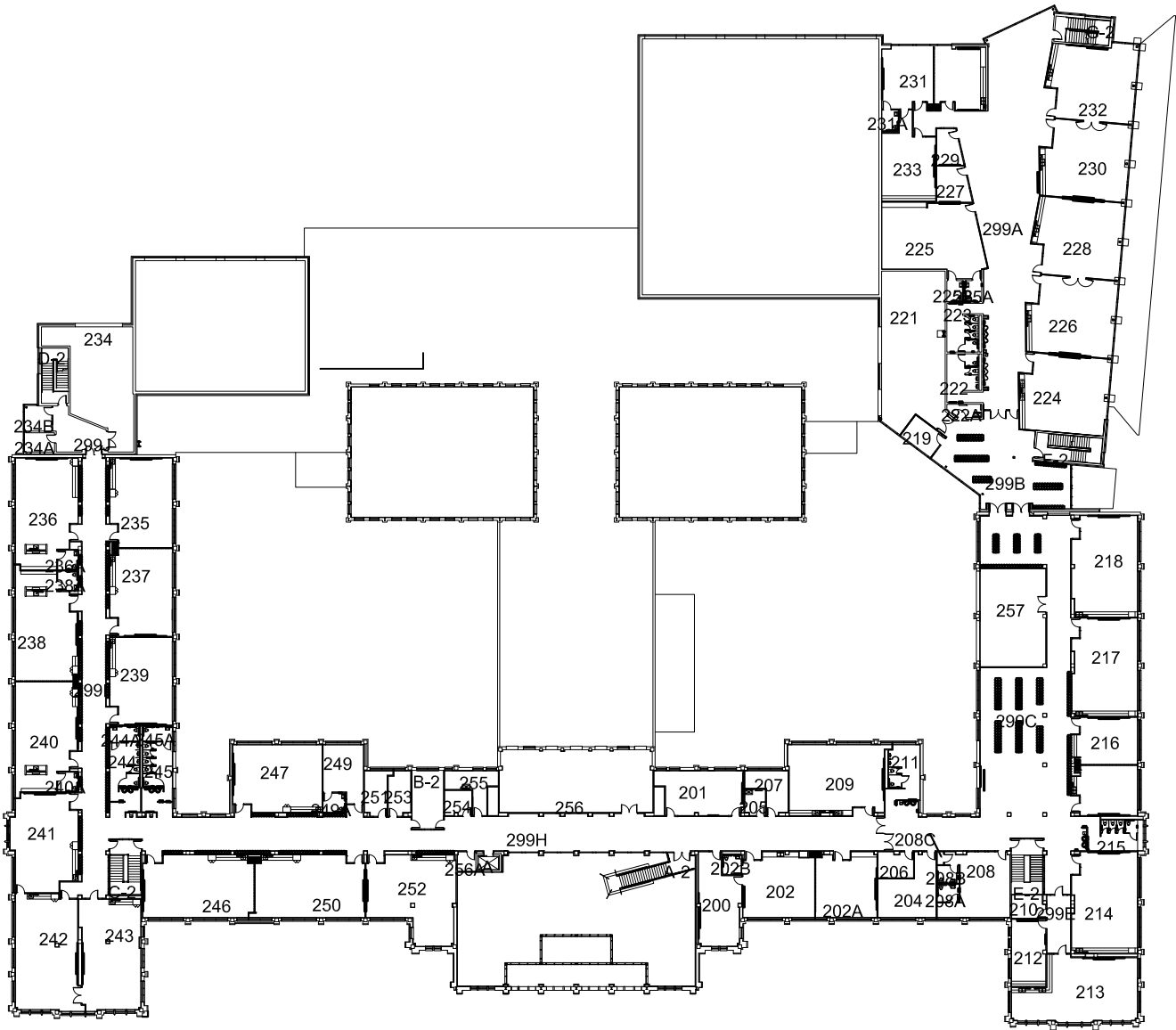

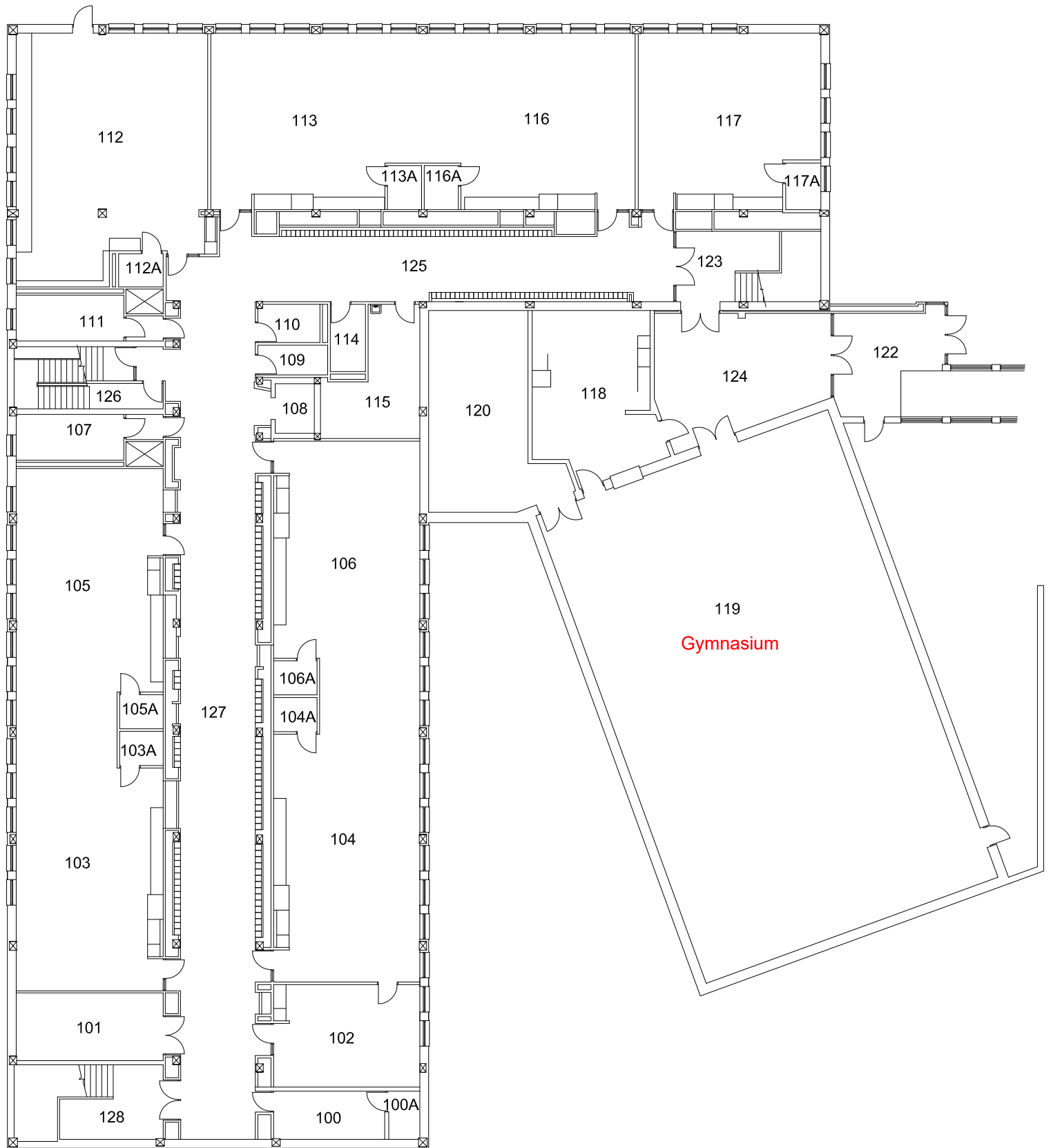

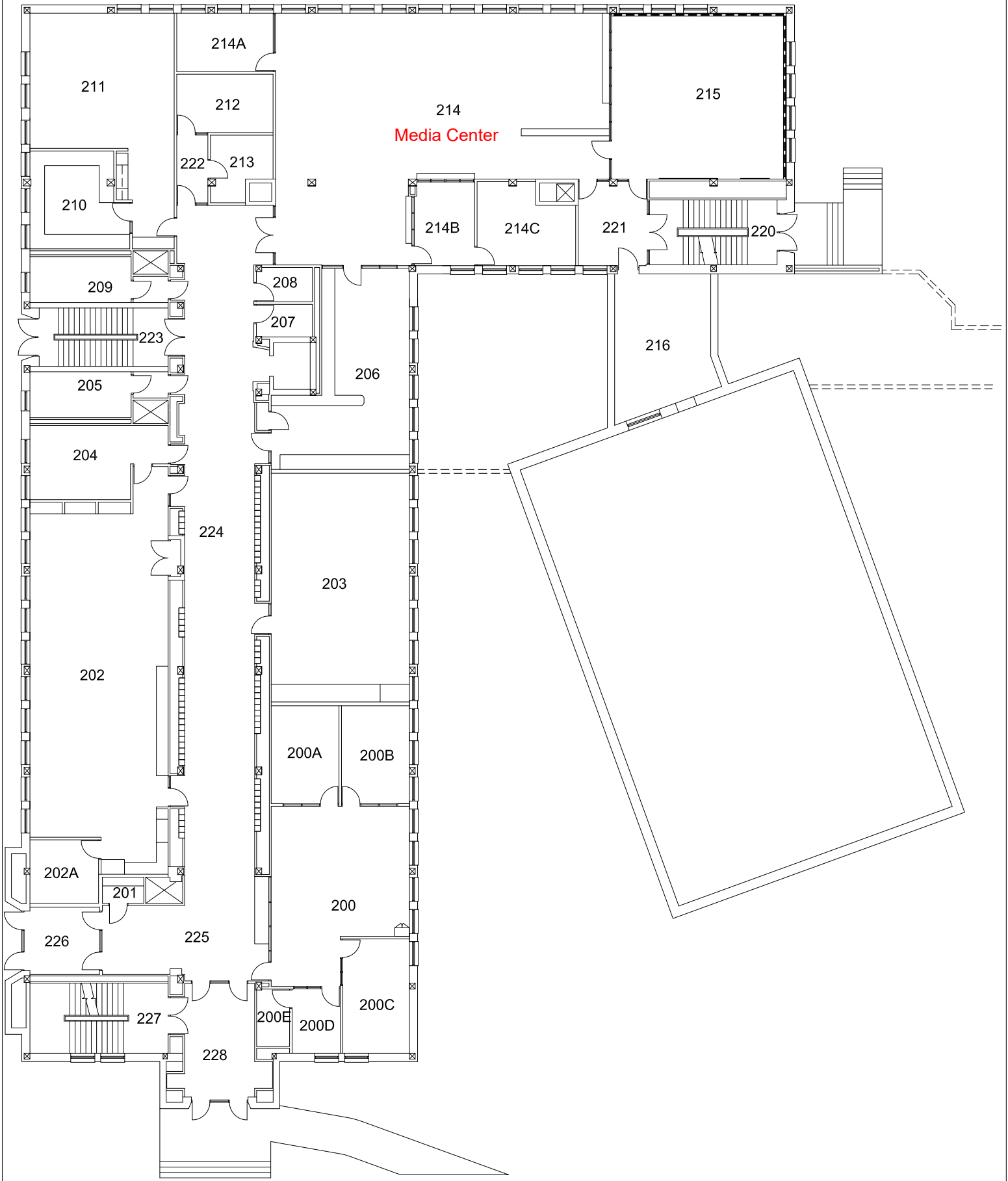

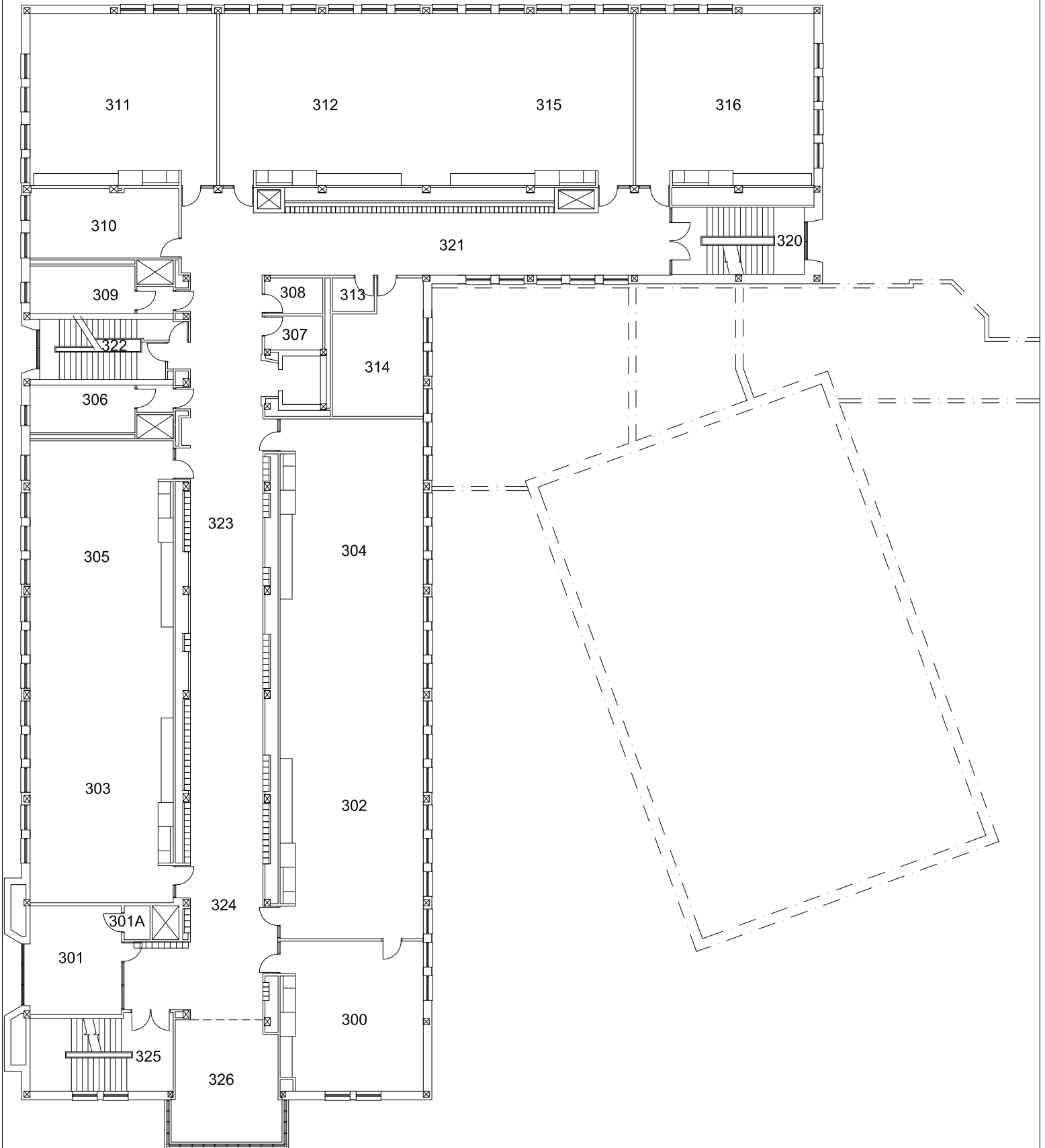

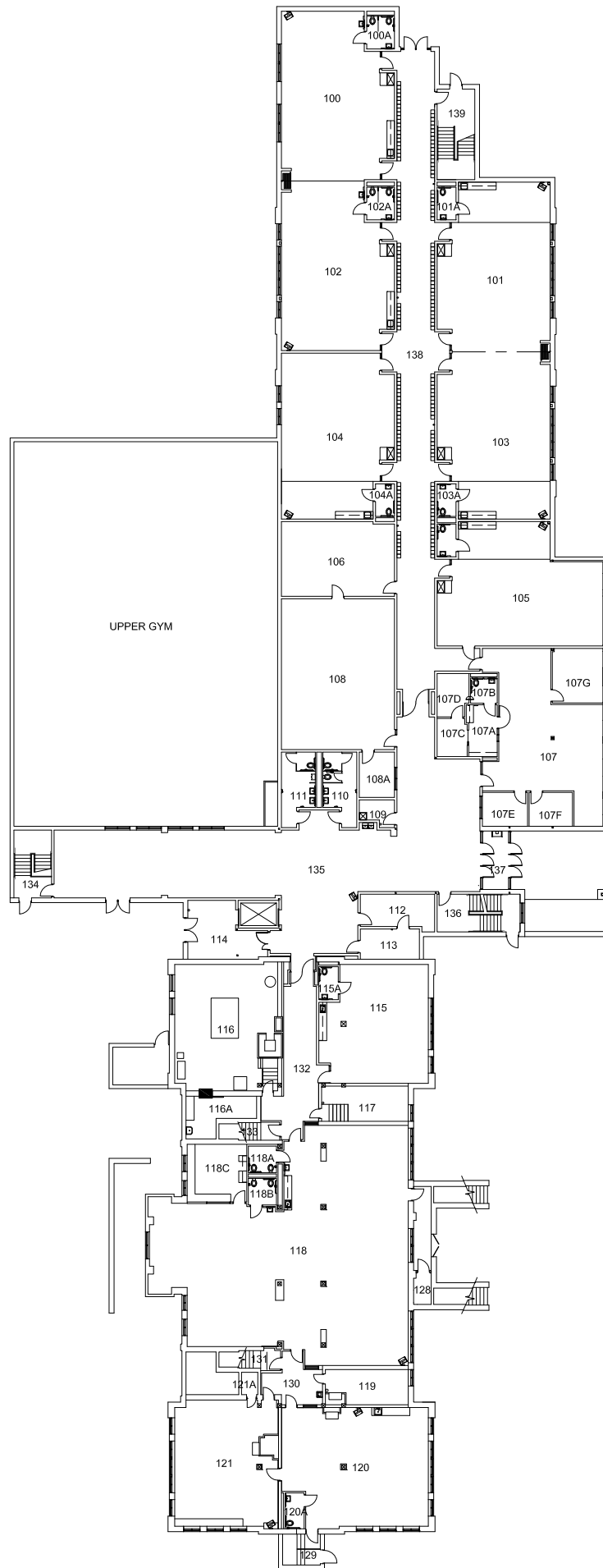

SCALE: 0' 15' 30' 45' 60'

■ Asbestos Locations



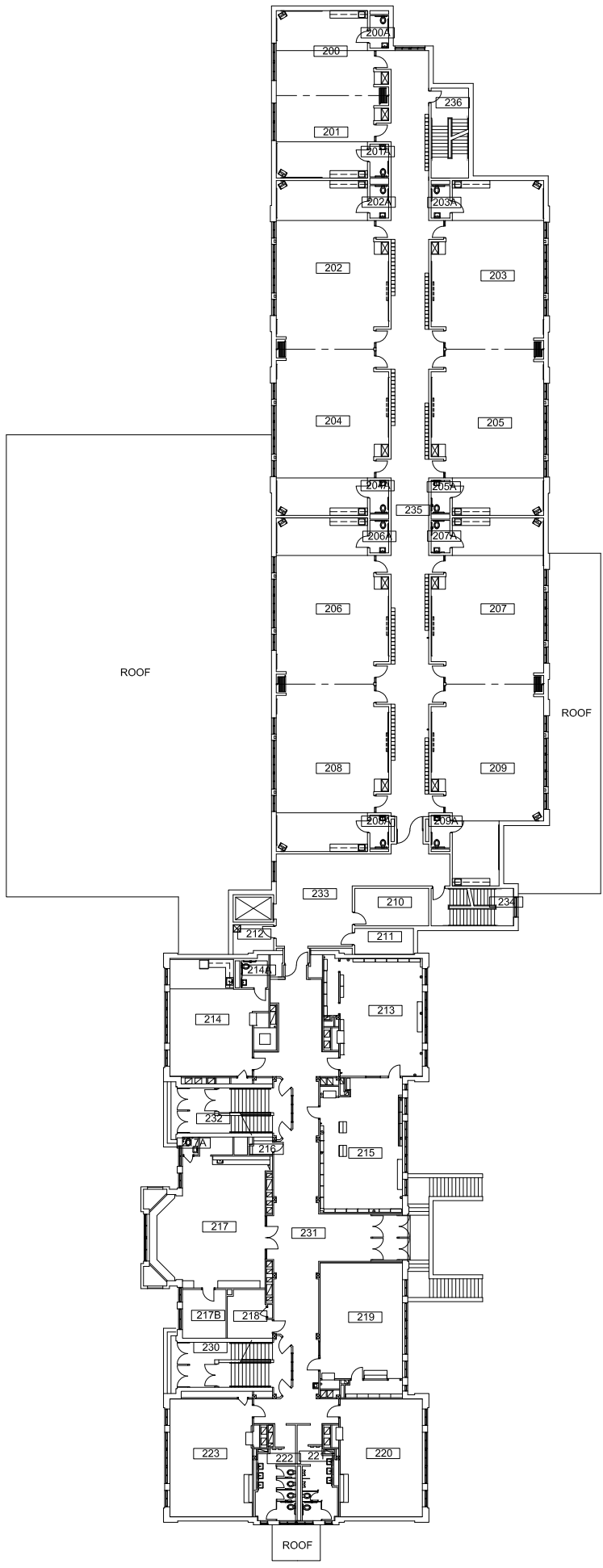

SCALE 0' 15' 30' 45' 60'

Grand Rapids Public Schools
 DRAWING UPDATED: 11/6/03
 ORIGINAL BUILDING: 1915
 ADDITIONS: 2002

SCHOOL ADDRESS:
 801 OAKLAND SW
 GRAND RAPIDS, MI 49503
 PH: 819.2947 FAX: 819.3630



Southwest Community Campus

FLOOR LEVEL
 2nd Floor
 27250 SF

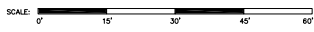
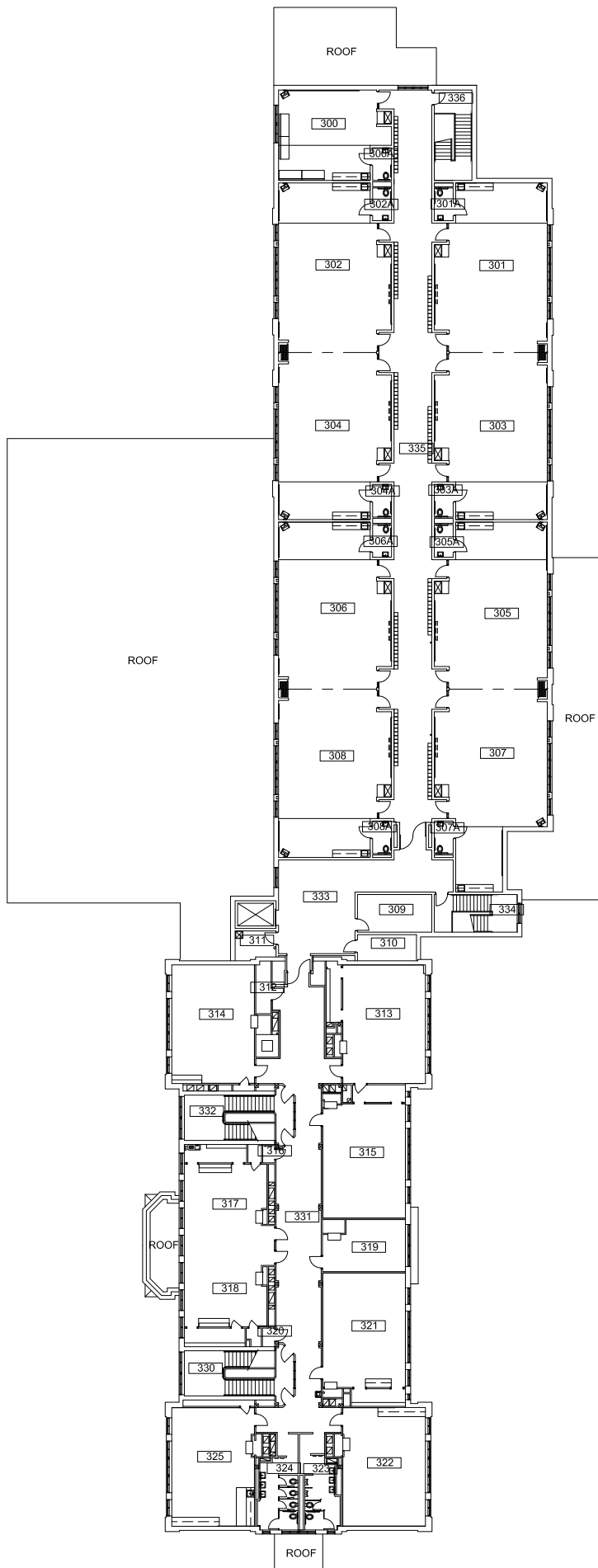

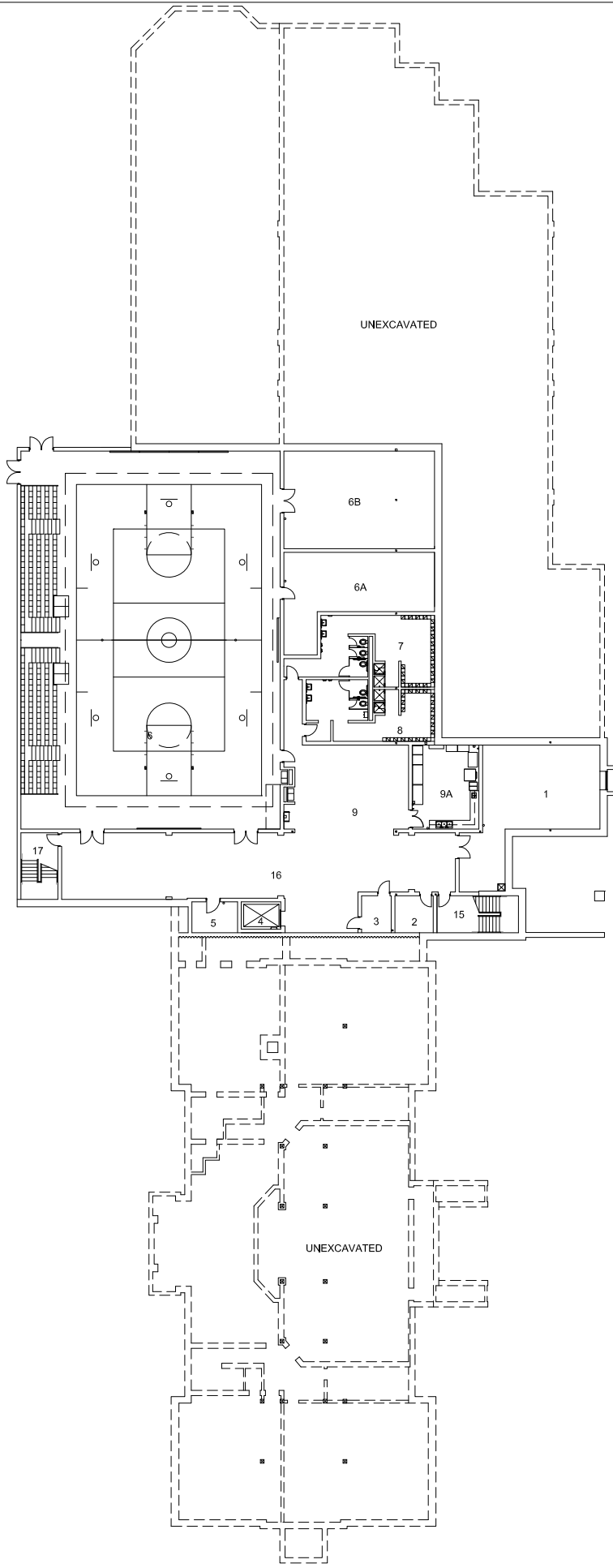

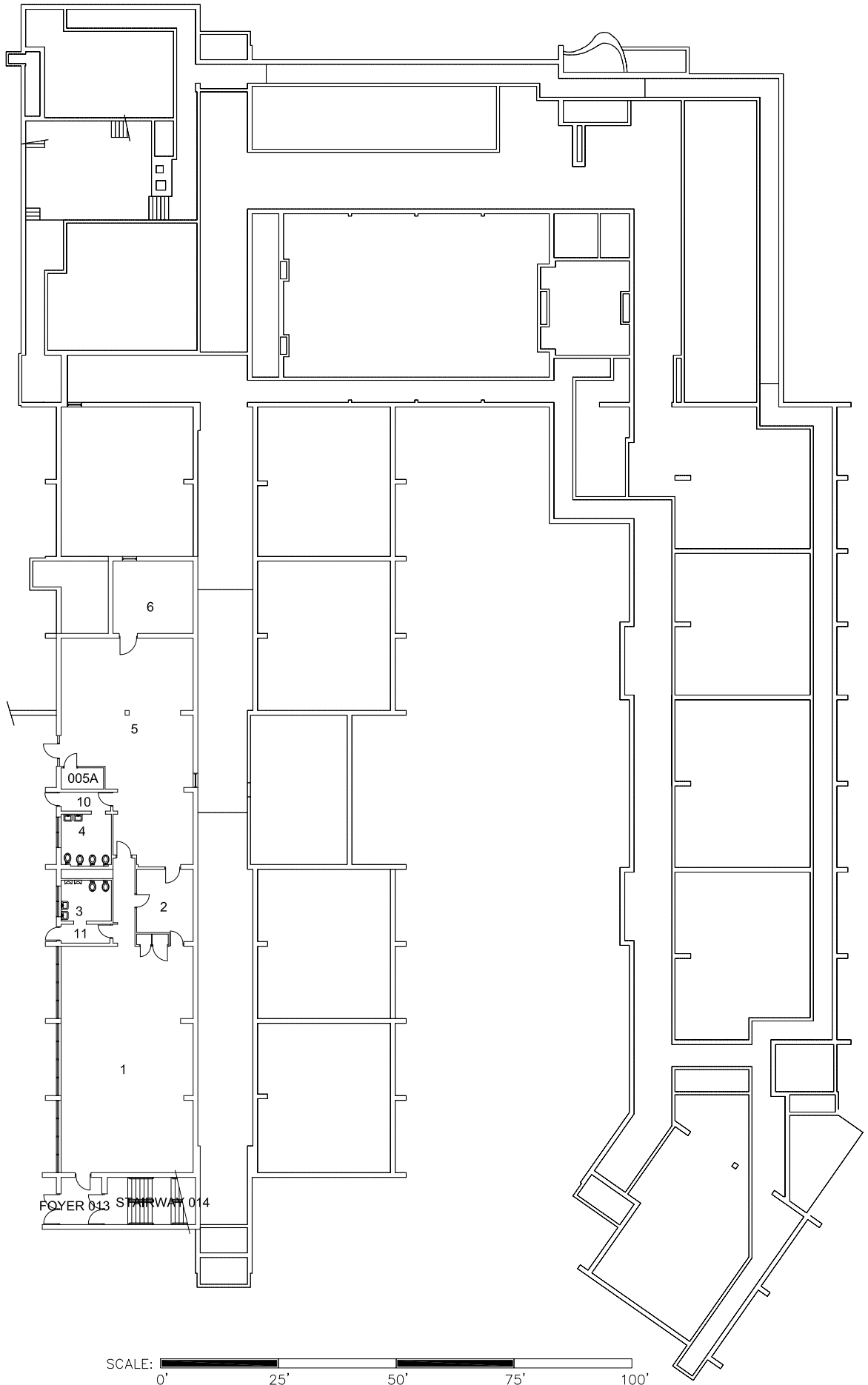

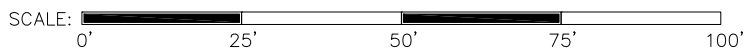
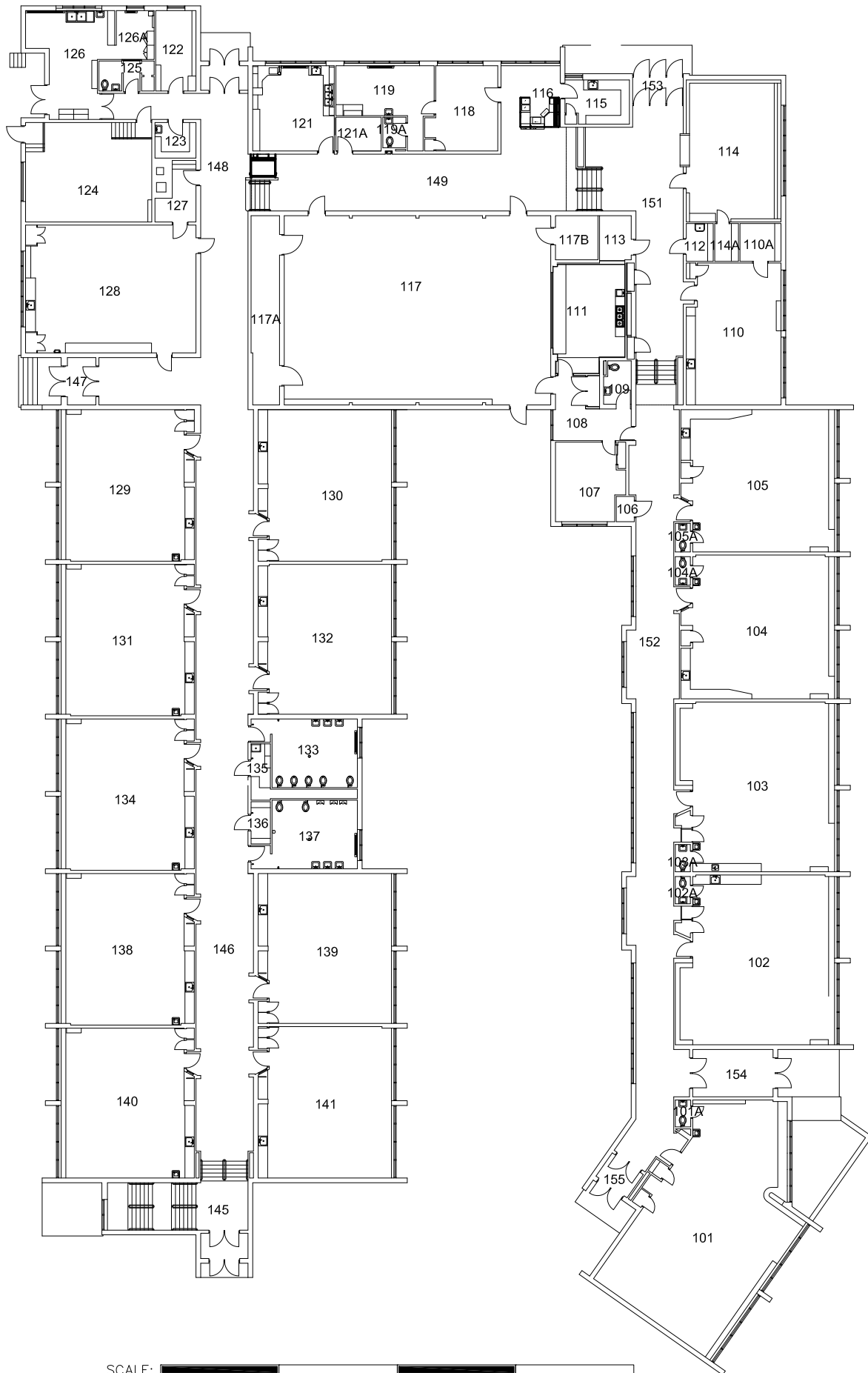

Grand Rapids Public Schools
 DRAWING UPDATED: 10-09-03
 ORIGINAL BUILDING: 1953
 ADDITION(S): 1955

SCHOOL ADDRESS:
 1761 ROSEWOOD SE
 GRAND RAPIDS, MI. 49506
 PH: 819.2810 FAX: 819.2817



Mulick Park Elementary School

FLOOR LEVEL
 1st
 32582 SF

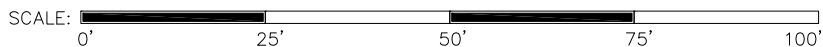
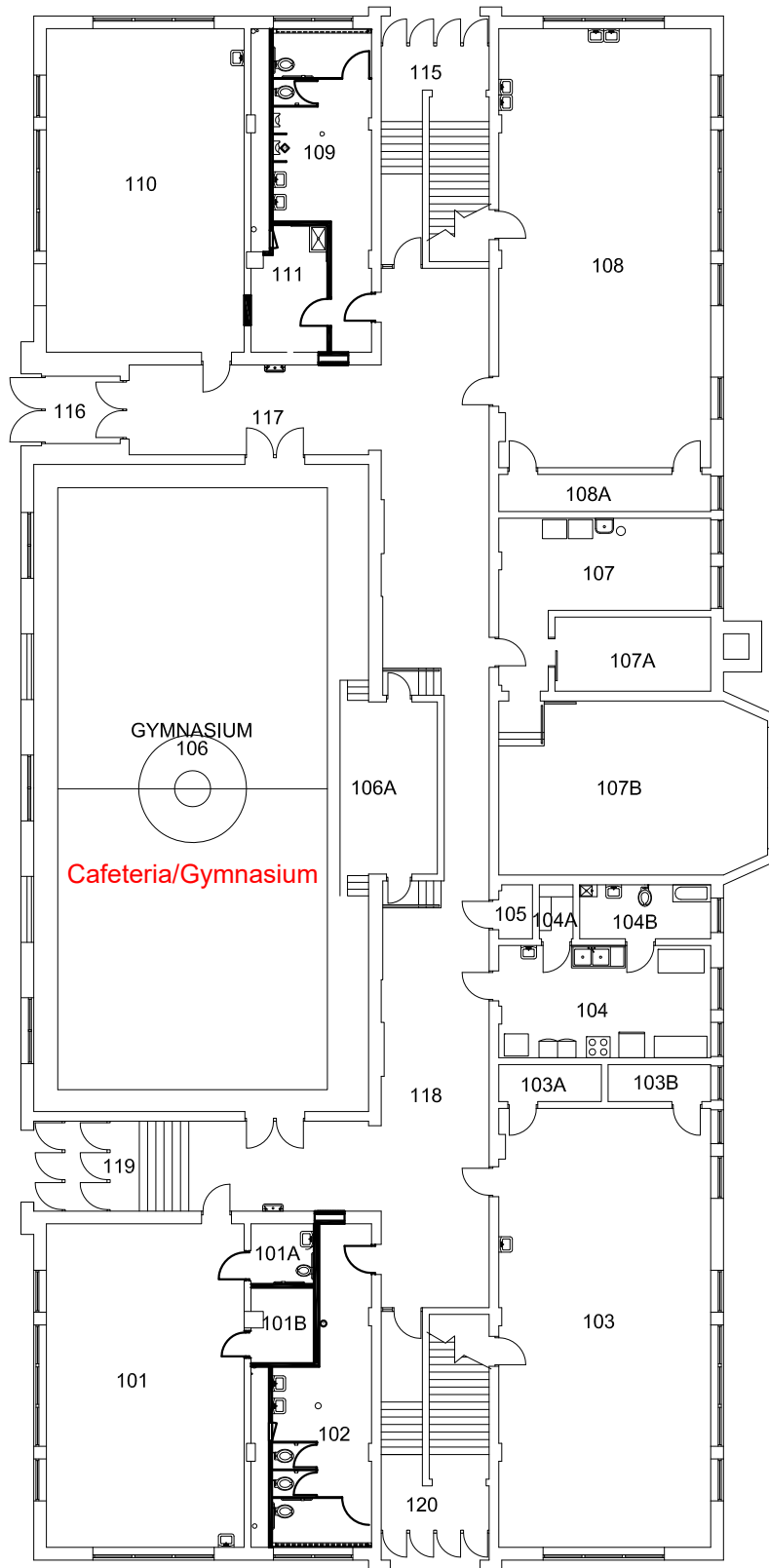

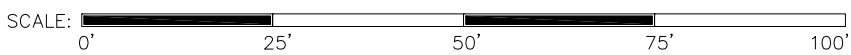
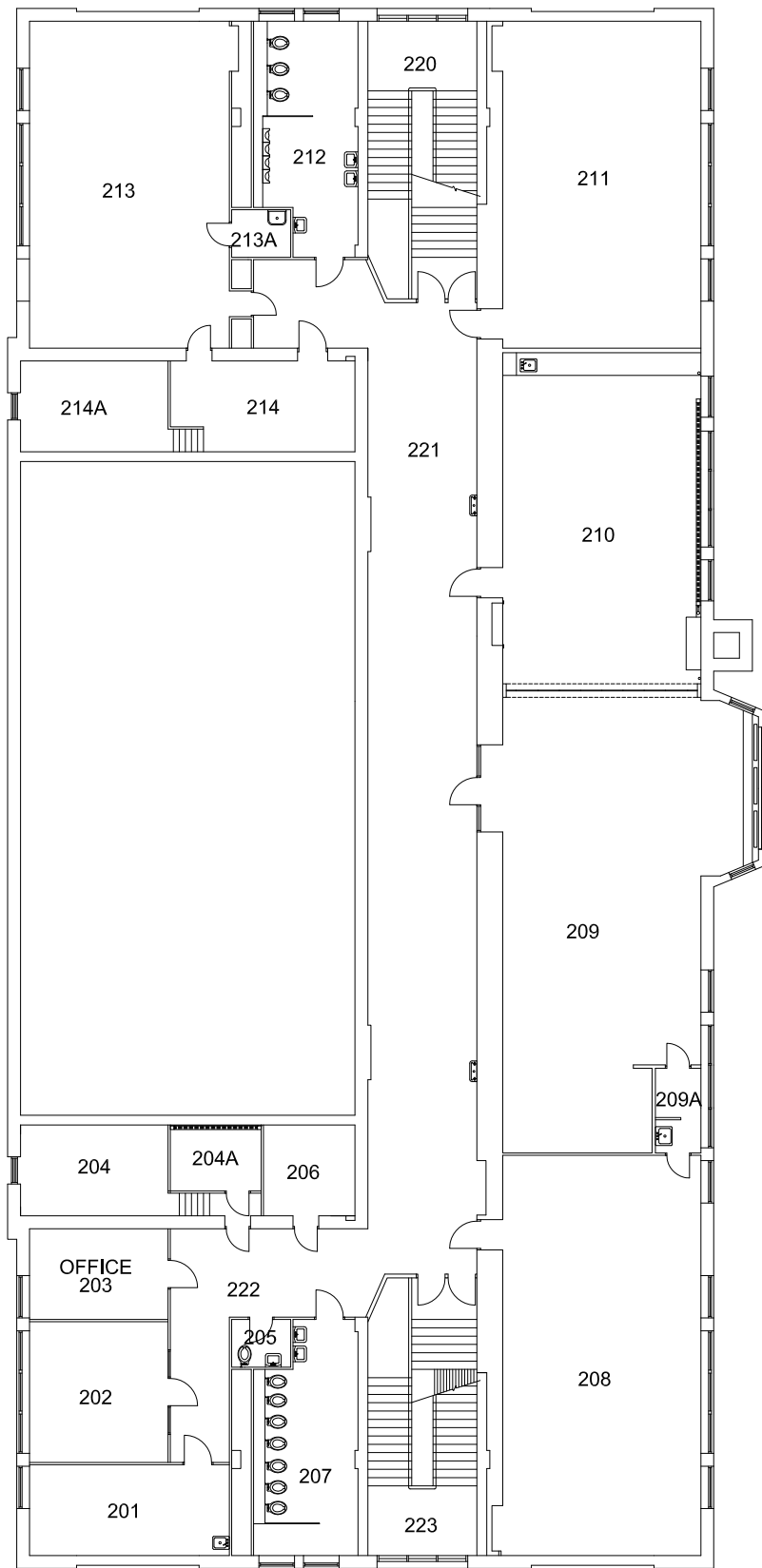

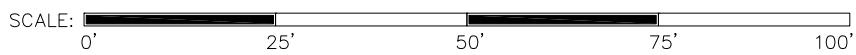
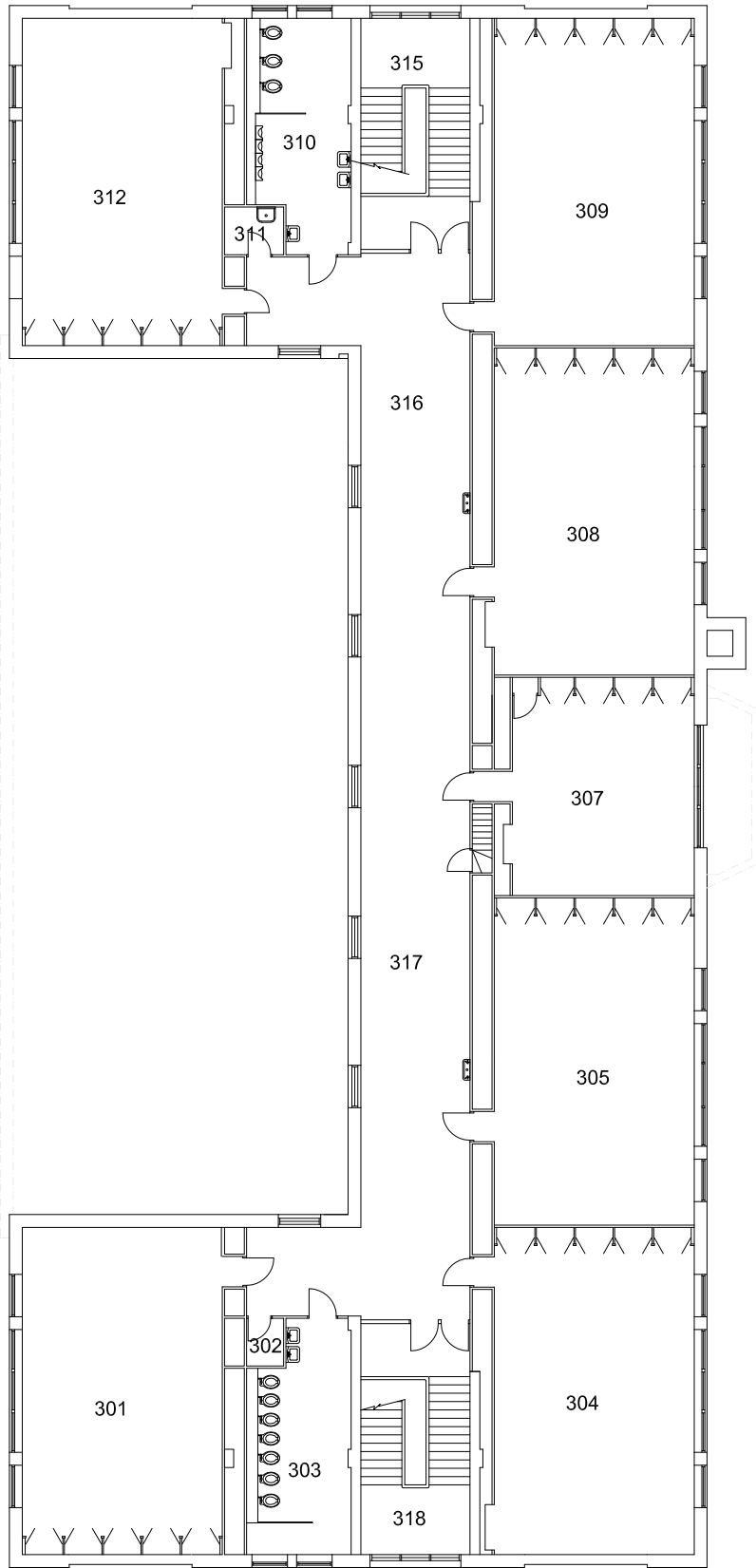

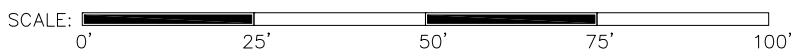
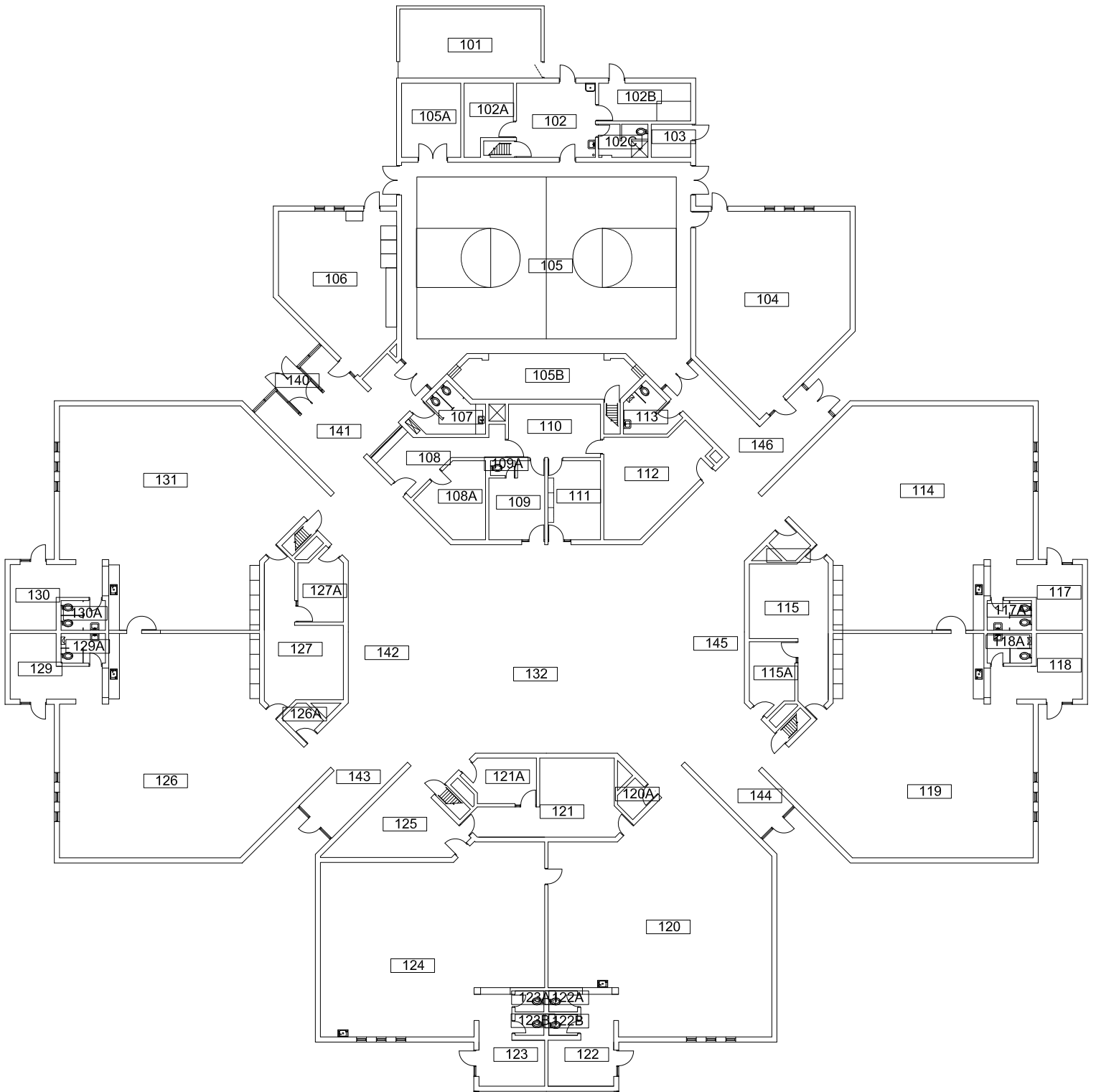

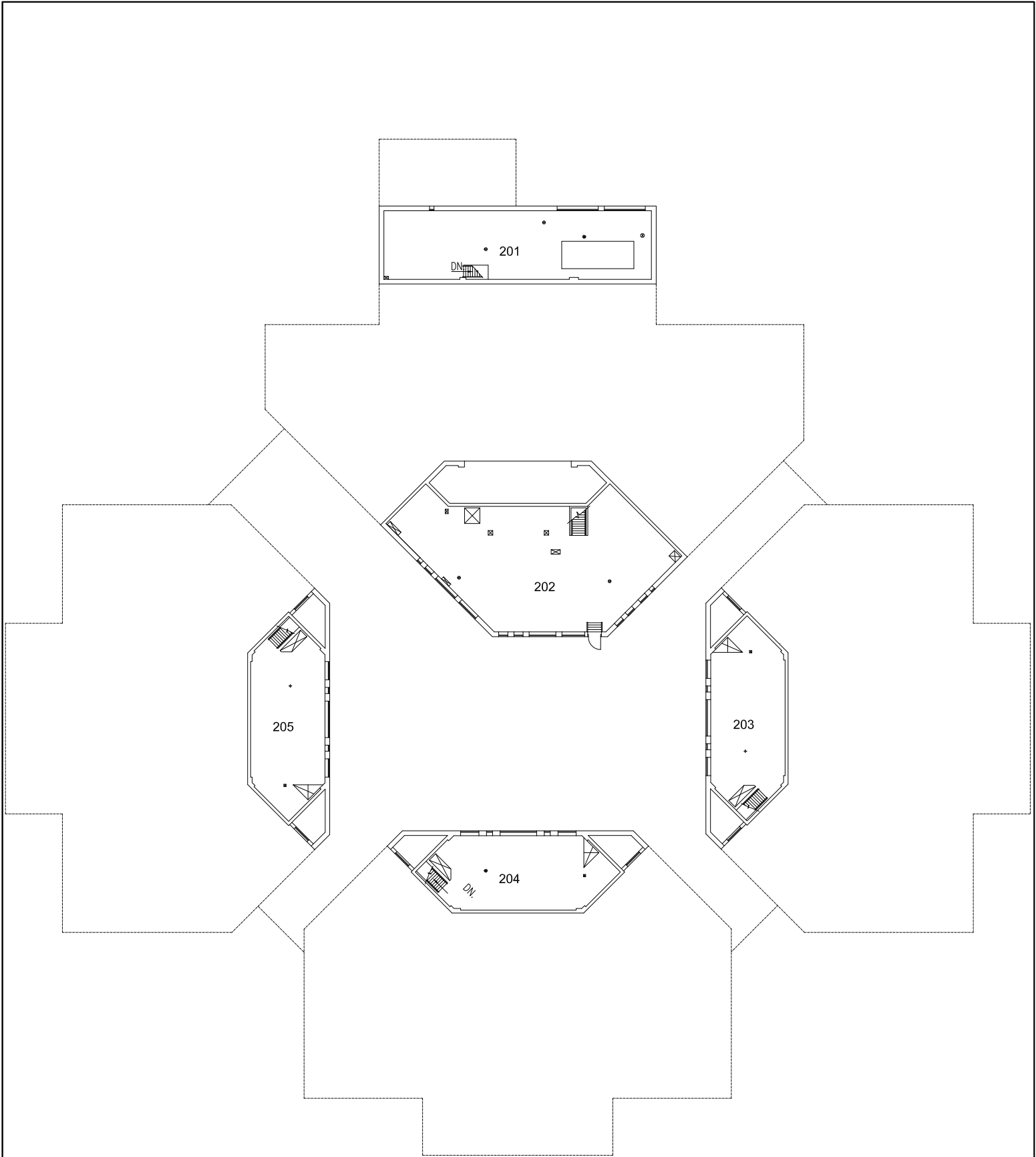

SCALE: 0' 25' 50' 75' 100'



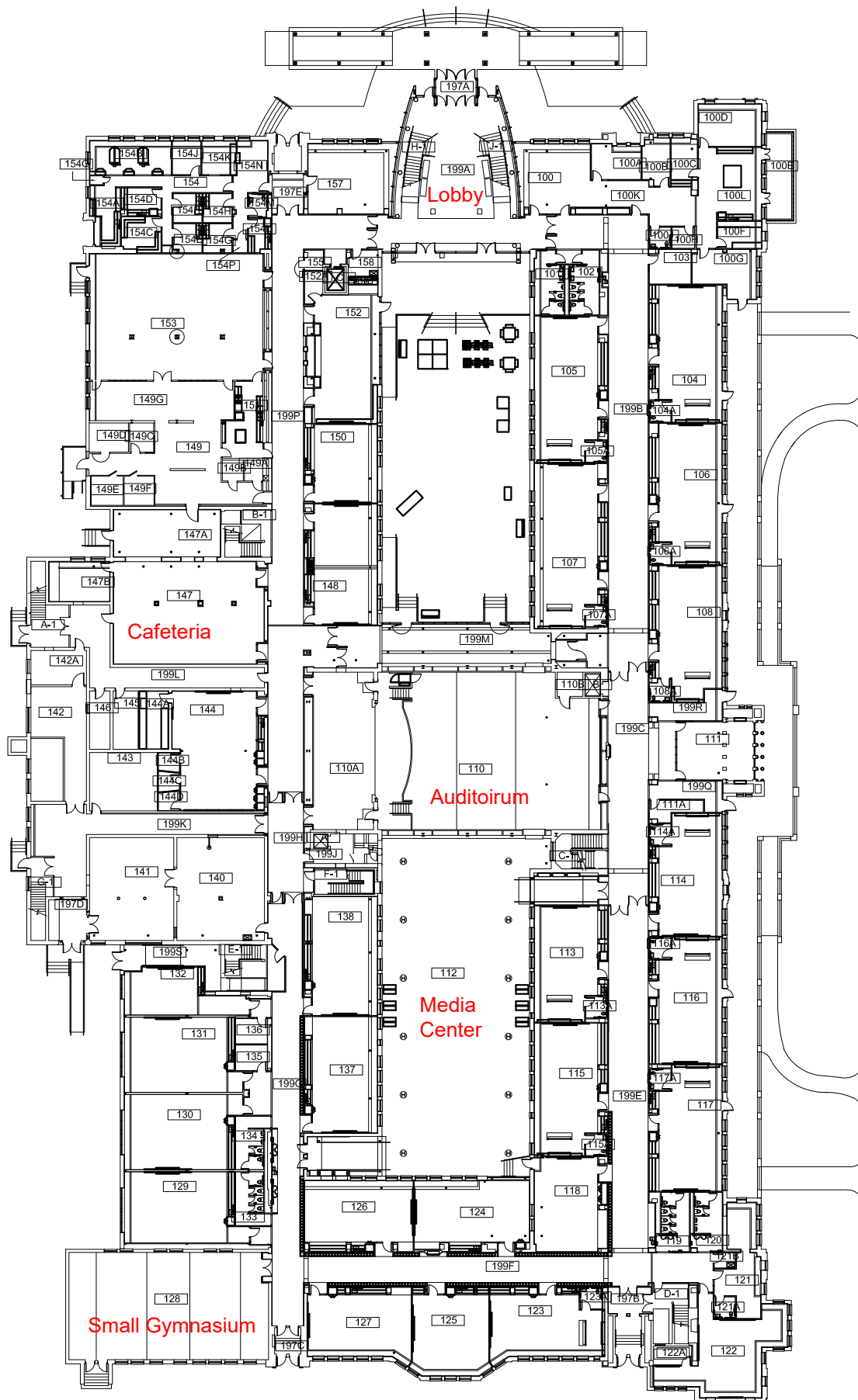

SCALE: 0' 40' 80' 120' 160'



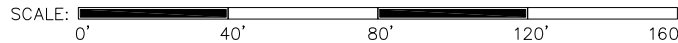
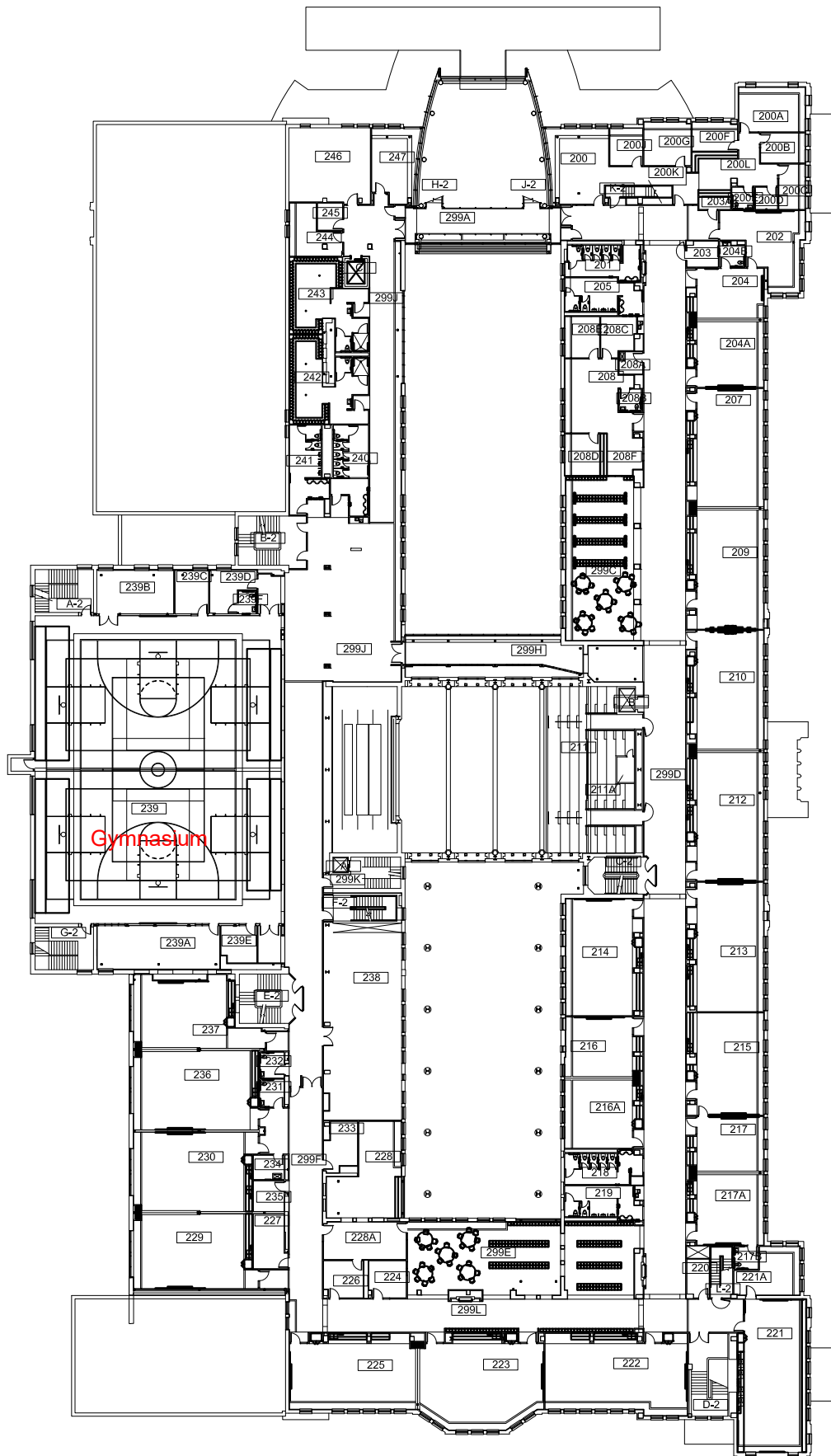

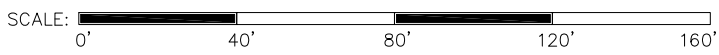
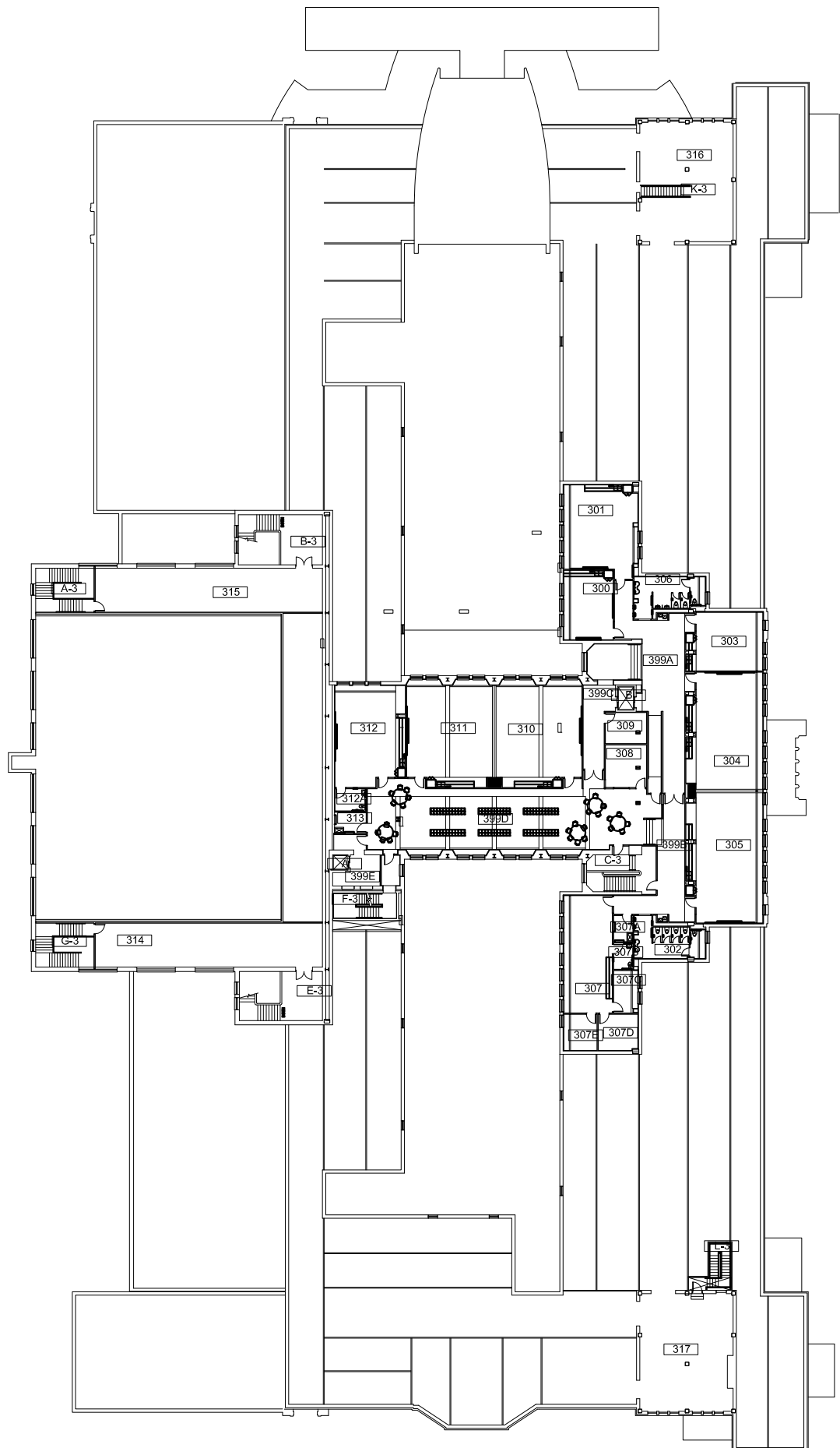

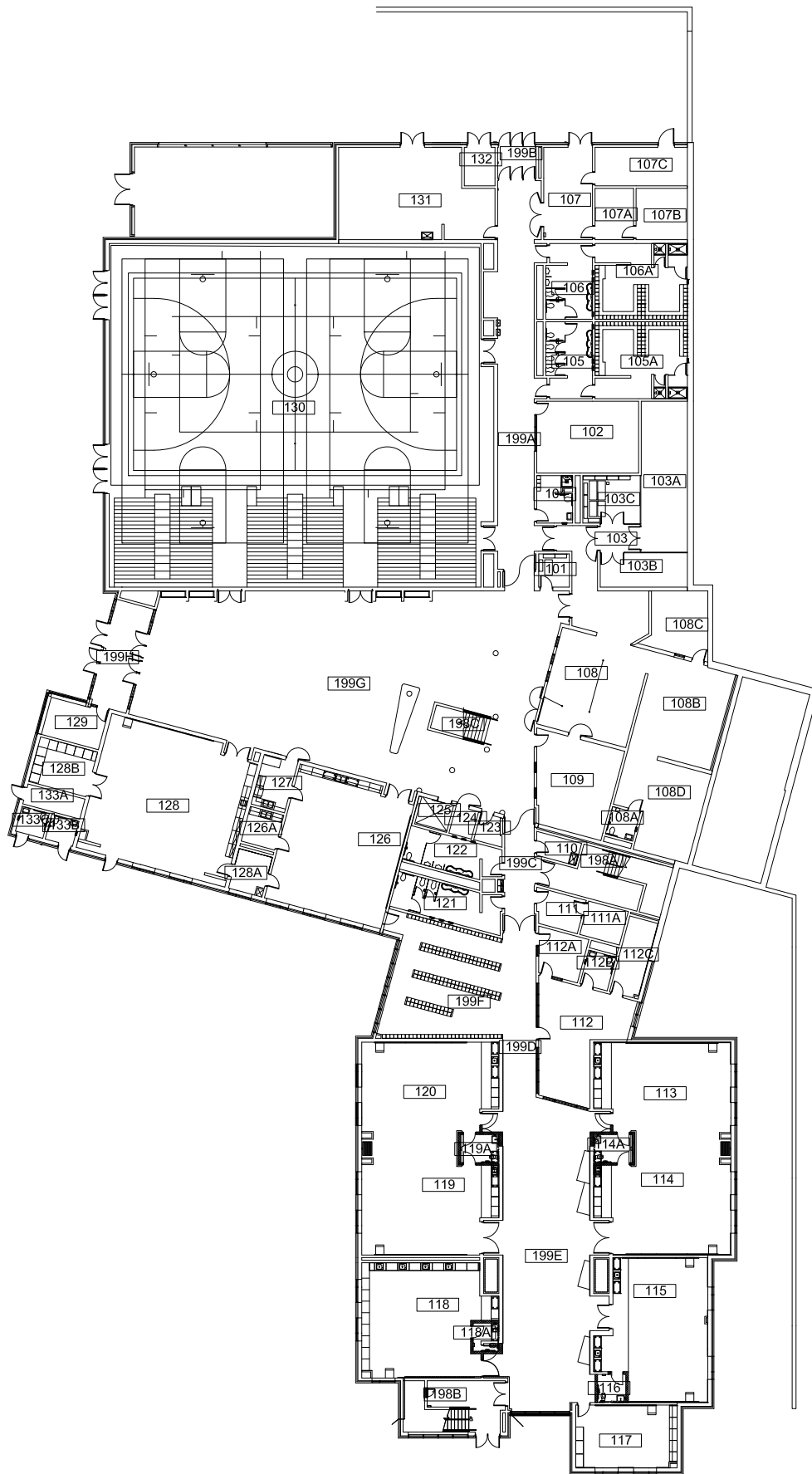

First Floor



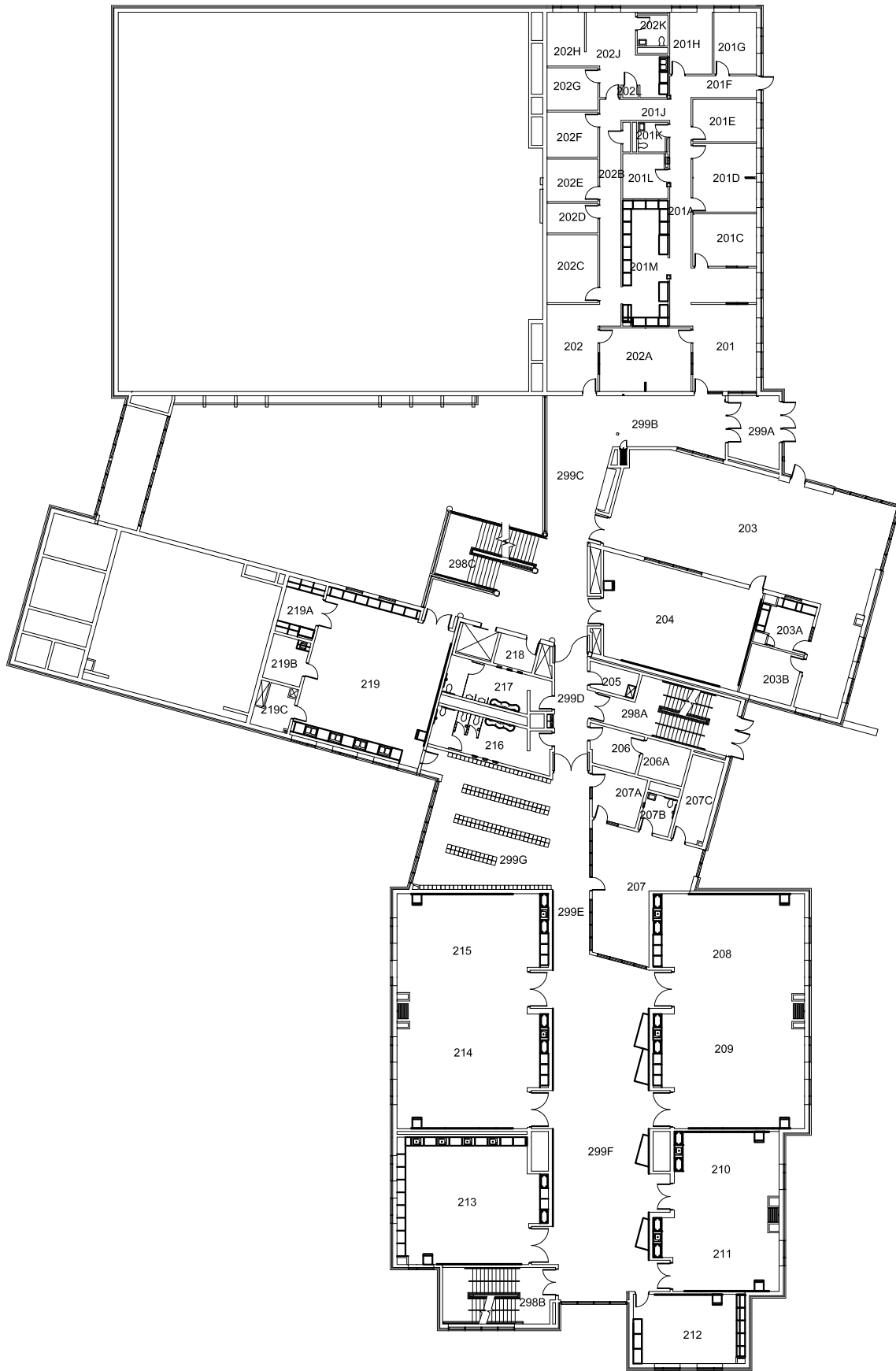

Second Floor



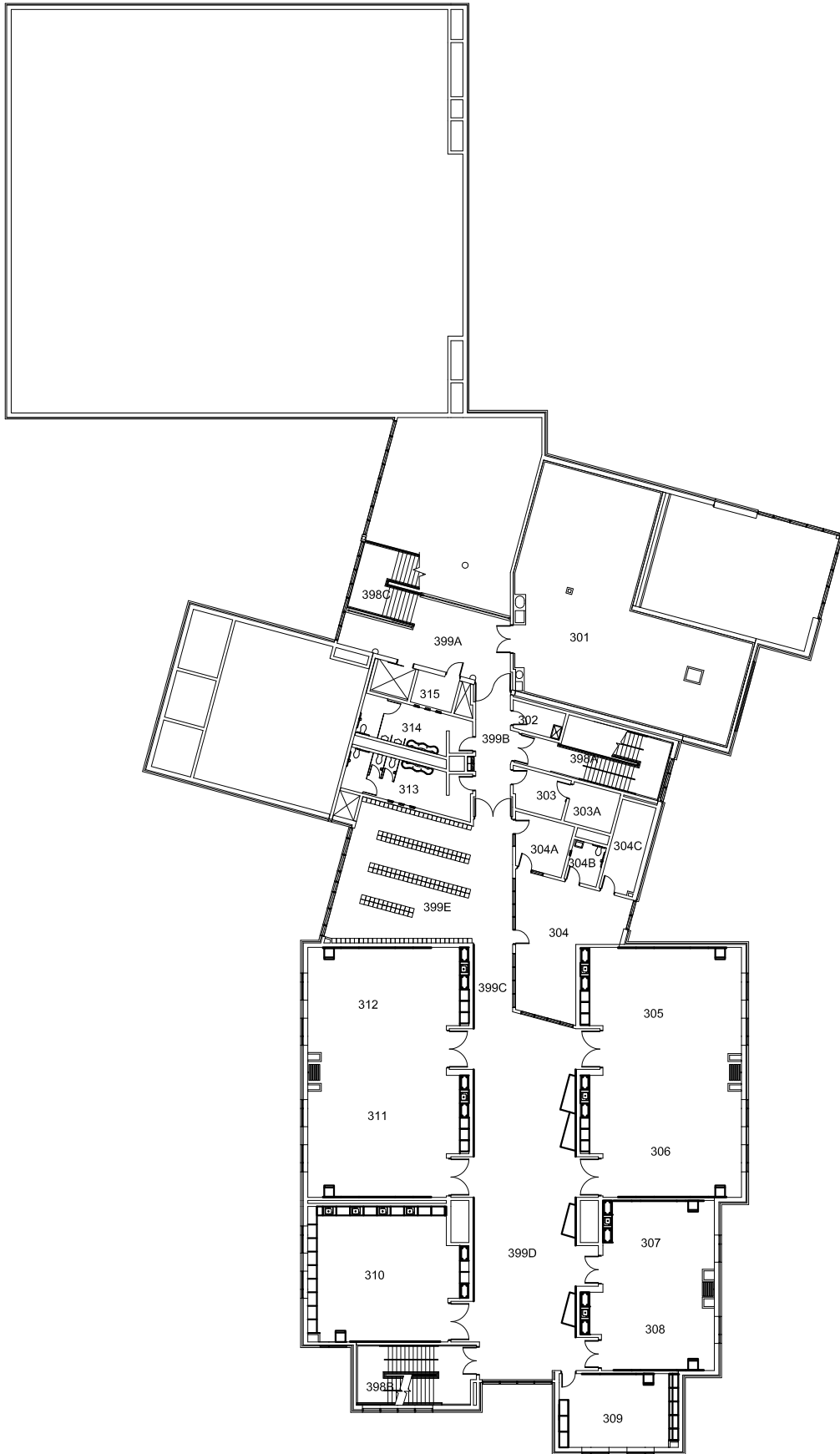

Third Floor

